

THE AREA MAGAZINE FOR LEWDOWN, CHILLATON, CORYTON,  
STOWFORD, MARYSTOWE, THRUSHELTON, LEWTRENCHARD

August 2023

The magazine for all that's going on in your area

# Community

ARTISTS OF THE TAMAR VALLEY

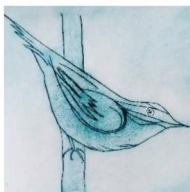
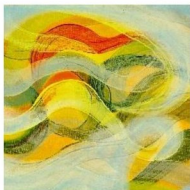
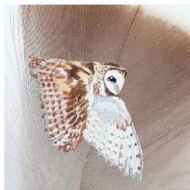

# Newslink

PUBLISHED BY THE LEWDOWN RESIDENTS ASSOCIATION,

REG. CHARITY NO. 1071808

FUNDED BY THE ADVERTISERS, SPONSORS, MEMBERSHIPS  
AND AREA CHURCHES

**EMERGENCY NUMBERS**  
**FIRE, POLICE, AMBULANCE**

**999**

*For all other information and contact with  
Police stations call 101*

**Your local police contact for  
Lewdown. Chillaton. Stowford Lifton  
area is -**

**PCSO SEONIAD GREENWOOD**

**Please contact via 101**

**For Neighbourhood & Farm Watches  
and crime prevention advice**

**For HORSE WATCH**

**Gina. 01837 840716**

**Floodline** 0345 988 1188

**Parish Clerks**

Lewdown Grouped

Peter van Delft 01566 783023

lewdowngpc.clerk@gmail.com

[www.lewdowngroupedpc.org.uk](http://www.lewdowngroupedpc.org.uk)

Milton Abbot Grouped

Jane Savage

clerk.magpc@outlook.com

[www.magpc.co.uk](http://www.magpc.co.uk)

Stowford

Peter van Delft 01566 783023

stowfordclerk@gmail.com

[www.stowfordparishcouncil.org.uk](http://www.stowfordparishcouncil.org.uk)

**West Devon M.P.**

Geoffrey Cox M.P. 01822 612925

**County Councillor**

Lois Samuel 01837 851240

**Borough Councillors**

Milton Ford Ward

Mr Neil Jory 01822 860342

Bridestowe Ward

Terry Southcott 01566 783079

Caroline Mott 01837 861212

Tamarside Ward

Chris Edmonds 01566 784794

**SCHOOLS**

Lewtrenchard 01566 783273

Lifton 01566 784288

Milton Abbott 01822 870273

**COLLEGES**

Tavistock 01822 614231

Okehampton 01837 650910

Launceston 01566 772468 / 773918

**RING AND RIDE SCHEME**

Okehampton Area 01837 55000

Tavistock Area 01822 618028

**COMMUNITY GROUPS**

Cricket Club 07847111330

Chillaton Football Club 01822 860476

Lamerton Pony Club 01822 860350

Lewdown Past 01566 783396

Lewdown Residents Assn 01566 783320

Lewtrenchard W.I. 01566 783779

Lifton Benefice Churches

The Revd. Philip Conway 01566 784462

liftonpriest@yahoo.com

Lifton Surgery 01566 784788 or 111

Red Spider Company 01566 783505

Recreation Field 01566 783367

Stowford Hall 01566 783223

Victory Hall 01566 783267

Youth Cricket 07847111330

Young Farmers 07443 461344

**ADVICE HELPLINES**

Citizen's Advice Bureau 08444 111444

West Devon Women's Aid 0183755228

Age Concern 01752 665424

Health Info Line 0800 665544

Homelessness Trust 01822 615259

Parentline 0800 800222

Relate 01392 275681

Samaritans 08457 909090

Tavistock Area Support Services (TASS)

(Age UK is at TASS) 01822 616958

Transport to Health 01822 617525

Victim Support 01822 820455

Youthwise Okehampton 01837 54004

**SHOP & POST OFFICE**

Copper's Post Office & Stores Lewdown

01566 783218

**Newslink Archive**

Archive copies of the Newslink are  
available for viewing/download from:-

[http://www.rawrationsplus.co.uk/  
lraarchive.html](http://www.rawrationsplus.co.uk/lraarchive.html)

# The Community NewsLink

A MONTHLY MAGAZINE PROVIDING NEWS, INFORMATION AND ITEMS OF INTEREST FOR THE AREAS OF LEWDOWN, CHILLATON, CORYTON, STOWFORD AND MARYSTOWWE, THRUSHELTON, LEWTRENCHARD

Established January 1999  
Issue No. 270 August 2023

**Editor**

**Andrew McCarthy**

**3 Reddcliffe Mews, Lewdown, Devon. EX20 4BQ**  
**Telephone 01566 783093 E-Mail mccarthy.andy@gmail.com**

**Production, Distribution and Delivery Helpers.**

Tim and Sarah Nash, Ruth Dawe, Audrey Jones, Tom Andrews, Mike Bickell  
Rita Squires, Terry Southcott, Simon and Monique Hedger, Bob Holland  
Julie Chick, Coppers Stores, Keith Abayomi-Turner and Kathy Lawrence

**All news, photographs, reports, events etc. for the Newslink need to be handed in to the Editor by 15th of the preceding month.**

We welcome your articles / items / advertisements. Though we do our best, we cannot guarantee to publish all that is sent to us, as some things will not reproduce in a good enough quality.

## LEWDOWN RESIDENTS ASSOCIATION

Advertising in the Newslink is free for Charity events in our local areas.

Adverts for events outside of the area, and for businesses are priced as follows:-

	Black and White	Colour
1/4 page	£4/month or £40 per year	£6/month or £60 per year
1/2 page	£8/month or £80 per year	£12/month or £120 per year
Whole page	£12/month or £120 per year	£16/month or £160 per year

## Volunteers required for the L.R.A. Committee

Would you like to get involved in helping to run the Newslink magazine and helping publicise and fund local events? We are looking for new members to come forward to join the LRA Committee.

We usually have two meetings a year, and if you are interested in helping to run this valuable local resource in the community please contact our Chairman—Tim Nash on 01566 783320 or email the Editor of the Newslink at mccarthy.andy@gmail.com

Front Cover Picture- Drawn to the Valley—Open Studios 2023. From the 26th of August to the 3rd of September come and visit our wonderful artists in their studios throughout the Tamar Valley area. For more info see page 29

# Soupa Troopers

All welcome to this community event



**2023**

**Wednesday August 9<sup>th</sup>**

**Wednesday September 13<sup>th</sup>**

**Wednesday October 11<sup>th</sup>**

**From 12.30pm in Lewdown Victory Hall**

**Soup and a Bread Roll, Tea or Coffee - £3**

Followed by conversation & games



S Hedger 07/23

*Patient to Doctor, i keep seeing an insect spinning in front of my eyes.  
Doctor, oh yes, there's a nasty bug going round at the moment.*

**Good evening** and welcome to this pile of tripe for another month. I can distinctly remember eating tripe when i was growing up, as supplied to us by Mr Norman Woods. For those of you too young, or newish to the area, he used to have a butchers shop on the site of the new building opposite the war memorial, and before that it was a inn and staging post, to change horses for the stage coaches to London, and the was a jail there as well to hold felons on the way to trial in Exeter assizes.

Warning! all, some or none of this information, may or may not be correct, but my lonely brain cell has had enough for one night, it's telling me there is a urgent need for food, and who am i to argue.

How's the Sunflowers doing, there are classes in the produce show for those, and many other flowers and vegetables and handicraft. Schedules are available from the shop and other places.

Will close now as we have pancakes for tea, yes i do know it's a bit late for pancake day, but we are just rebels in our household.

Best wishes from Tim Nash.

*P.S Patient. Since you fitted these new false teeth, can't pronounce my f's and th's properly.*

*Dentist. Well you can't say fairer than that then.*

*I know a man who taught his dog to play the trumpet on the London underground.*

*He went from Barking to tooting in less than a hour.*



An Daras Trust  
Igniting Curiosity Growing Capabilities

# Low Trenchard Primary School



## Baby / Toddler Session

Monday morning 9.30am to 10.30am.

Justine welcomes you to come and join her at Low Trenchard Primary School for lots of fun activities (some messy) and plenty of singing.

A great opportunity to meet other parents / carers.

£2.00 per session – please bring your own snack (we are unable to provide drinks for parents).

We will be adhering to all current covid policies and procedures to keep you and your little one safe.

Monday to Friday

8.45am to 3.15pm

2-5 year olds

Led by Lisa McMorrow

Early Years Teacher

Please phone for availability.

Early Years Foundation Unit with plenty of safe outdoor space.

We accept 2gether funding for 2 year olds and Early Years Education funding for 3 year olds.

## **NEW – Wrap around care**

Available for 2-11 year olds

£2 per hour (1/2 hour bookings available)

8am to 9am breakfast club.

3.30pm to 6pm after school care including snacks.

For more information contact the school office on  
01566 783273.

[www.lewtrenchard.devon.sch.uk](http://www.lewtrenchard.devon.sch.uk)

Email [lewtrenchard@andas.org](mailto:lewtrenchard@andas.org)





# TAMAR COSMETICS DOCTOR

Medical Aesthetics Clinic  
Dr Sarah Michaels  
MBBS, BA (Hons), MRCGP

Discreet Clinic in Lifton  
Close to Launceston  
Free Parking

sarah@tamarcosmeticsdoctor.co.uk  
07830888557  
www.tamarcosmeticsdoctor.co.uk  
Find me on Facebook, WhatsApp and Instagram

## LOGS



SEASONED  
HARD WOOD,  
SPLIT TO YOUR  
REQUIREMENTS.

DELIVERED  
LOCALLY

01566 783001

**citizens  
advice**

**Torrige, North,  
Mid & West Devon**

### **Scams are all too prevalent and come in all shapes and sizes.**

Unfortunately, scammers are always finding more sophisticated ways to trick shoppers including having some very legitimate looking

websites.

The Citizens Advice website has lots of information about scams, how to spot them and how to get your money back. [Search - Citizens Advice \(https://www.citizensadvice.org.uk/resources-and-tools/Search/?c=HOME&q=scams\)](https://www.citizensadvice.org.uk/resources-and-tools/Search/?c=HOME&q=scams) People can also need emotional support when they have been scammed and there is information here about this too.

As you have parted with your money, your first step is to contact your bank and let them know. According to how you paid there are steps to be taken to get your money back. If you paid by debit card, your card provider can contact the seller's bank and ask for the money to be refunded. (The Chargeback Scheme). If you paid by credit card and the item cost more than £100 but less than £30,000 you might be able to claim under the Consumer Credit Act Section 75.

Scams should be reported to Action Fraud and Trading Standards can investigate a seller who refuses to deliver an item.

Citizens Advice has a consumer helpline (**0808 223 1133**) or people can ring their **FREE, local AdviceLine on 0808 27 87 999** or log onto our website [www.ruraldevoncab.org.uk](http://www.ruraldevoncab.org.uk) and click on 'Get Advice'.



# **K. Moore & Son.**

## **PLANT HIRE**

Specialising in all sitework,  
drives, sand schools, septic tanks  
hedging and all types of farmwork.

Royal Oak, Newton Down, Lifton

Tel:- 01566 784722

07785 540494

# **MARKSTONE GRANITE**

*For all your Renovation, Conversion and Landscaping Needs!*

*We don't just sell granite.....*

- \* **Slate:** Flooring, Worktops, Sills, Hearths & Tables.
- \***Granite** Quoins, Cobbles, Lintels, Steps, Gateposts & Troughs.
- \***Oak** Beams, Oak Sleepers, Barrels & Boards (ideal for shelving)
- \***Natural Stone Paving** & Cobbles. \* **Porcelain** Paving & Flooring.
- \* **Rustic Oak** & Tables \***Slate Cheese Boards** & **Placemats.**

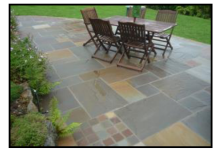

Tel. 01566 784289 Lifton Devon. [www.markstonegranite.co.uk](http://www.markstonegranite.co.uk)

# Lewdown Grouped Parish Council

## Coryton, Lewtrenchard, Marystow and Thrushelton

Minute No 763 of Monday 26<sup>th</sup> June 2023

A site meeting was held at the Lewdown Recreation Ground commencing 7pm.

Discussion took place for the location of play equipment within the recreation ground, the area required and the current proposed positioning of the main play equipment pieces.

Meeting opened 7.30pm

Present: Cllrs Andrews, Southcott, Alexander, Metherell, Perkins, Wilkinson, Yeo

1. The chairs welcomed all those present
2. Apologies for absence – Cllr McSmythurs
3. Members of the public open forum – no one present
4. Declarations of Interest - none
5. Minutes of previous meetings 761 and 762 being a true reflection of those meetings were approved and signed by the chair. Proposed by Cllr Southcott, seconded Cllr Yeo, all in favour
6. Planning – Application 1621/23/FUL – Replacement slurry store, Wooda Farm, Lewdown, EX20 4PL, application withdrawn by applicant.  
Planning – Application 1948/23/HHO – Householder application for extension to dwelling. Manor House, Coryton, EX20 4PG. Council decision – Support, proposed by Cllr Alexander, seconded by Cllr Wilkinson, all in favour
7. Cllr Mott (WDBC) reported that business would commence once committees were set up in the new council this would take place during the current week.
8. Finance – Payments were authorised for outstanding invoices – Dean Elliott – Grass cutting £110.00, Cllr Wilkinson – Repairs to noticeboard £21.98. Proposed by Cllr Yeo, seconded by Cllr Metherell, all in favour.
9. New Councillors - vacant seats at Coryton, Marystow and Lewtrenchard – Cllr Southcott reported that he submitted an advertisement in the Newslink, no interest has been expressed yet.
10. Play area update – Cllr Perkins provided 2 quotes for consideration, it was resolved that both quotations should be reviewed by the council and sub-committee members at the next meeting allowing time for

councillors to assess and compare each one. Discussion took place on how best to assign the play area to a lease, Cllr Yeo suggested the play area could be sub-let from the Recreation Ground Committee, Cllr Southcott suggested that the sub-committee should look at the options available and report back at the next meeting. Cllr Perkins suggested that if the council did approve the recommendations, then a draft planning application can be presented to WDBC. Cllr Alexander suggested that Lewtrenchard School could be consulted to seek any recommendations for the type of play equipment best suited for local community.

11. Lewtrenchard Primary school re-wilding project – Held over to the next meeting
12. Lewtrenchard Primary school – Mini bus funding support – Held over to the next meeting.
13. Village traffic speed reduction update – Cllr Southcott reported that D.H. would be installing the poles for the VAS shortly. The speedwatch team have reported a continuation of many speeding offenders.
14. Cllr Reports – Cllr Southcott reported that a volunteer group had been set up to clear an overgrown stretch of pathway from the village to the school. Cllr Alexander suggested a site visit of the village sewage works with South West Water, the purpose is to evaluate if the existing facilities meet the current and future requirements of the village. Cllr Wilkinson reported that the exit/entrance to Lewtrenchard Hotel no-longer has demarcation lines on the highway, the original lines were removed when resurfacing work to place.
15. Refunding of expenses incurred by volunteers for maintenance of kerb -side highway. Volunteers were not requesting a refund of expenditure on this occasion.

Meeting closed 9.03

Date, place and time of next meeting 31<sup>st</sup> July, at Lewdown Victory Hall,  
7.30pm

*Peter van Delft*

*Lewdown Grouped Parish Clerk*

Parish Councillors

**Tom Andrews (chair): Terry Southcott (vice chair)**

**Richard Alexander: Andrew McSmythurs: George Metherell: Nicola Perkins: Brian Wilkinson:  
Graham Yeo:**

**Parish Clerk: Peter van Delft Telephone: 01566 783023 Email: [lewdownnpc.clerk@gmail.com](mailto:lewdownnpc.clerk@gmail.com).  
Portgate Chapel, Lewdown, Okehampton, EX20 4PZ [www.lewdowngroupedparishcouncil.org.uk](http://www.lewdowngroupedparishcouncil.org.uk)**

# Lewtrenchard WI July Report

We met on July 10 at Lewdown Victory Hall. Margaret greeted 15 Members and extended a warm welcome to our newest member, Jean Harris. We sang another beautiful rendition of Jerusalem.

It was 9pm by the time we had ploughed through our agenda. Audrey then entertained us with two very witty insights: recycling 'The Green Thing' touching the young & the old then a bit of 'Cornish Advice' on how to shop for a wedding hat. Together with a cup of tea and a biscuit, it was a very nice end to a good meeting.



**Competition winners:** Interesting item beginning with 'E'

- |                 |            |                 |
|-----------------|------------|-----------------|
| 1 <sup>st</sup> | Marion     | Egg             |
| 2 <sup>nd</sup> | Julie      | Engagement ring |
| 3 <sup>rd</sup> | Margaret D | Elephant        |

**Flower of the month winner:** Audrey



**Spring Council Torquay:** Margaret D & Jean went along with two ladies from Lifton WI. Margaret presented an excellent report. Overall it was a good meeting with great speakers but nowhere near as many attendees as in past years.

**Date and venue for next meeting:** **Tuesday August 15**  
**Cream Tea at Lewdown Victory Hall, doors open 3pm,**  
**£5 with speaker & raffle.**

**August dates for your diary:**

10 - Walk

10 - Okehampton Show

15 - Cream Tea - Lewdown Victory Hall, 3pm, £5 with speaker & raffle

17 - Coffee morning at Roadford Lake

**Don't feel left out, Mary E is always on hand to organise a lift.**



## Lewdown

**Located in the roadside porch of the Blue Lion (EX20 4DL)**

Please note it is not recognised by 999 calls if more than 200 meters away from it. When ringing 999 they will access code to open box.

## Chillaton

**Located in the Village Square on the wall of No. 1 Barn Cottages (PL16 0HS)** The 999 operator will be able to give directions for its use.

## Stowford Parish Hall Hire Charges

£3 per hour (Special rates for users of over 30 weeks per year £2 per hour)

Parties, Wedding, Funerals £20

General and Euro Elections £120

Tables £2 each (plus £20 Deposit) Any number of Chairs 25p each

**Contact Julie Chick on 01566 783223 for bookings and enquiries**

## Roger's Painting & Decorating Services

Interior & Exterior Work  
Traditional & Modern Techniques

City & Guilds Qualified

30 years Experience



**Mobile: 07783 819171**

## Septic Tanks Emptied

**Phone: 01805 601203**

**Mobile: 07831 241531**

**Leave a message, we will  
return your call, or email:**

**hearnhaulageltd@outlook.com**

**Small Lorry  
Available**

**Card payment accepted**

**Hearn Haulage Ltd**



Lifton Cottage Garden Society and WI  
40th ANNIVERSARY

# VILLAGE SHOW

## Saturday 5th August

Pick up your copy of the Show Schedule with the classes and entry form  
from

**S.T. Lanes, Lifton Stores or Arundell Delicatessen.**

Encourage your family and friends to join in the fun.  
Help us make this 40th Anniversary Show the biggest and best in our history!

There is no limit to how many classes you enter but each person may  
only enter one item per class.

Everyone is welcome to take part and to attend.

Entries for the classes should be brought to the Community Centre  
between 9.00am and 11.00am

Judging will take place between 11.30am and 1.00pm

Doors to the show will open at 2.30pm.  
Come and see what everyone in the village has  
entered.



Raffle with prizes donated by local businesses.

Refreshments available.



Cups and Awards for the Village Show and  
Winner of the Scarecrow Trail will be presented at 4.00pm



# Revd Sabine Baring-Gould Centenary 1924-2024



100 years ago next year the Revd Sabine Baring-Gould the Squareson of Lewtrenchard died after a career that would have been difficult for 4 people to perform.

He started as a teacher and progressed to writing about archeology on areas like Dartmoor, Saints local and far flung, religious papers, hymns, carols and numerous gothic novels and legends (over 1000 publications) and is perhaps best known for collecting and publishing local folk songs such as Widecombe Fair. For the last 40 years of his life he was the “Squareson” our parson and squire of Lewtrenchard. As such the church of Lewtrenchard, the Manor House which is now the Lewtrenchard Manor hotel and the village of Lewdown bare his mark. The Blue Lion public house is named after his coat of arms. The recreation field is on Baring-Gould land and the village hall and school were built on land from the estate.

Many local families will have interesting anecdotes of Sabine and many local groups may wish to help commemorate the year with events. If so the “Sabine Baring-Gould Centenary Committee” would like to hear from you, so that we can help publicise events and reduce the risk of competing for dates. A website is in preparation plus events are already marked in our diary for January, April and October. Contact - [ffgLewtrenchard@aol.com](mailto:ffgLewtrenchard@aol.com)

<https://www.sbgcentenary.co.uk/>

## **Holiday Let Housekeeper Required – Lewtrenchard Estate**

*The Estate is seeking a local person to act as Housekeeper/ Caretaker for Lew Quarry Cottage, a 2 bed holiday let. Tasks will include meeting and greeting guests, cleaning and general management of the property with changeovers on Fridays. The position is available from September onwards.*

*If this is of interest please contact George Greaves on 07826889601.*





# The Ark

## AT BRIDESTOWE METHODIST CHURCH



Is open for teas and coffee and a chat on  
Tuesdays From 10am to 12 noon And 2.00pm to 4.00pm  
Thursdays From 10.00am to 12 noon And 2.30pm to 4.30pm.  
Do come and join us, you will be made most welcome.  
You will find us on **Launceston Road**, Bridestowe.

## Girl Friday – here to help you...

Do you struggle with home administration?  
Want to understand spreadsheets?  
Need a helping hand with letter writing, complaints,  
emails, proof reading, editing or copy typing?  
Do you quiver at the mere suggestion of organising  
something?

Traditionally trained, organised and  
efficient secretary. Contact Cathy on  
07739 701555 or email [catherinejdennis@icloud.com](mailto:catherinejdennis@icloud.com)  
Confidentiality assured.  
DBS checked.



# **St. Peter's Church, Lewtrenchard.**

**Monday 28<sup>th</sup> August**

**From 2.30 to 4.30**

**Warmly invite you all to a  
Delicious Cream Tea**



**\*\*\*\*\*FREE ADMISSION\*\*\*\*\***

**Donations Welcome**

**All proceeds to the church fabric fund**



## CHURCH NEWSLETTER

### Ministers

United Benefice of Lifton, Broadwood, Stowford,  
Lewtrenchard with Thrushelton & Kelly with Bradstone

**The Revd. Philip Conway, 01566 784462**

**liftonpriest@yahoo.com**

The Rectory, Parsonage Court, Lifton PL16 0BJ

Milton Abbot Benefice

**The Revd. Andy Atkins, 01822 870298**

**andya4jc@gmail.com**

The Vicarage, The Parade, Milton Abbot PL19 0NZ

### Churchwardens

#### Lifton-St Mary's

Mrs E Brown 01566 784386 Miss N Brimblecombe

#### Broadwood- St Nicholas

Mr D Perkin 01566 776758

#### Kelly with Bradstone-St Mary's

Mr W Kelly 01822 870393

#### Marystowe—St Mary the Virgin

Mrs B Dawe 01566 784797

#### Coryton—St Andrews

Mr G. Vicat 01822 820254 Mr R. Searight 01822 860148

#### Stowford—St John the Baptist

Mr C Chick 01566 783223

#### Lewtrenchard—St Peters

Mrs A Westlake 01566 783909 Mrs R. Dawe 01566 783127

#### Thrushelton—St George

Mr A J Nash 01566 783274 Mr T Nash 01566 783320

### *Roman Catholic Services*

**Tavistock** Sunday 9.15 am  
Holy Days 10am

Fr. Greatbatch 01822 612645  
(P. Sparling 01822 860355)

**Okehampton** Saturday 6pm  
Sunday 11am

Fr M. Darline Joseph  
01837 52229

**Launceston** Sunday 10.30 am  
Holy Days 7.30pm  
Canon John Deeny 01566 773166

### **Quakers**

Meeting for Worship  
Tavistock every Sunday 10.00am.

4 Canal Road, Tavistock.  
Contact – Kay Nicholson  
01822 614596

Okehampton  
Every Sunday 10.30am.

Children's Meeting 2nd Sunday  
Community Centre, Okehampton  
Community College, Mill Road,  
Okehampton.

Contact - Eleanor Flack 01837 53475

### **St. Mary the Virgin, Marystowe**

Please see the church website [www.southtamar.church](http://www.southtamar.church) for details about services.  
Services are also available online from 6pm on Sundays.

# North Tamar Mission Community Service times for August 2023

*At going to Print, the following services are arranged in the Mission Community*

## Sundays and Festivals

### 6<sup>th</sup> August **The Feast of the Transfiguration of our Lord** *Lammastide*

- 8am: Eucharist at Stowford
- 9.30am Parish Eucharist at Lifton
- 11.15am Lammas Sunday Festival Eucharist at Kelly  
*with Origin Voices*
- 4pm. Festal Choral Evensong at Thrushelton *with Origin  
Voices*

### 13<sup>th</sup> August **The Tenth Sunday after Trinity**

- 9.30am Parish Eucharist at Broadwoodwidge  
Morning Prayer at Thrushelton
- 11.15am Parish Eucharist at Lewtrenchard
- 4pm Evening Prayer with Holy Baptism at Lifton

### 20<sup>th</sup> August **The Eleventh Sunday after Trinity**

- 9.30am Parish Eucharist at Lifton
- 11.15am Parish Eucharist with Holy Baptism at Stowford  
Morning Prayer at Kelly

### 27<sup>th</sup> August **The Twelfth Sunday after Trinity**

- 9.30am Parish Eucharist at Thrushelton  
Morning Prayer at Lifton
- 11.15am Parish Eucharist at Lewtrenchard
- 6.30pm Flower Festival Service

### 3<sup>rd</sup> September **The Thirteenth Sunday after Trinity**

- 8am: Eucharist at Stowford
- 9.30am Parish Eucharist at Lifton
- 11.15am Parish Eucharist at Kelly

### Wednesday Morning Eucharist: 10.30 at Lifton

*There will be some occasions when the Wednesday Morning Service  
will be a service of Morning Prayer.*

## From The Parish Priest

In the Autumn we will all be busy preparing for our Harvest Festival services. Nothing could be more traditional than Harvest Festival in a well decorated church with all the trimmings of favourite hymns, Harvest auctions and lots of Marrows!



Actually, Harvest Festival as we know it is a relatively recent invention. It was developed in the 19<sup>th</sup> Century and has become an essential part of our national life, particularly in rural communities.

With the advance of Harvest Festival in Autumn, so the church and society has forgotten what we used to do before. In the Old Testament there is a Harvest Festival, but not at the end when “all is safely gathered in,” but right at the beginning, when the first fruits of the Harvest were offered to God. This festival is known as Lammas, and was, and in some places still is, celebrated on the first Sunday in August.

This year we are going to celebrate Lammas, with our Festival Eucharist at Kelly on Sunday 6<sup>th</sup> August. We give thanks to God for his gifts and pray for his continued generosity to us and care for those who work the land on our behalf.

We will be marking the occasion both with a special service and with a celebration lunch, and everyone is welcome.

With love and prayers,

Philip

## **Bridestowe Methodist Church Preachers for August**

6 <sup>th</sup>	Drop in the Ark 10.30 to 12.30
13 <sup>th</sup>	Bridestowe Worship Group 11.00 am
20 <sup>th</sup>	Rev J Cook S US 11.00am
27 <sup>th</sup>	D Sutcliffe 11.00am

## **Milton Abbot Grouped Parish Council**

Please see our website for lots of information about Milton Abbot, Chillaton, Bradstone, Dunterton and the surrounding areas, along with a list of the local Parish Councillors

**[www.magpc.co.uk](http://www.magpc.co.uk)**

## **COLOUR PRINTING & COPYING**

This service is available for a minimum of 10 copies at a charge of 5p per single copy or 7p per double sided copy.

### **FOR SALE COPIER PAPER**

**£4.75 per ream**

The Community Newslink purchases its paper in bulk and as such is able to access competitively priced materials. We can currently offer our readers copier paper for the special price of £4.75 per ream, a vast saving on High Street prices. We recommend you phone to check availability and arrange a convenient time to collect.

Please Contact: **Terry Southcott, Fairview Bungalow, Lewdown**  
**Phone 01566 783079. or M 07831309666**

All proceeds will go to The Lewdown Residents Association  
and The Community Newslink.

A.J. NASH BUILDERS LTD.

Andy Nash

General Builder & Decorator

Anvil Cottage  
Lewdown  
Okehampton

07769728425

01566 783274

sarahnash@btinternet.com



## Mobile Foot Care

*Sally Isaac S.A.C. Dip. FHPT/FHPP*



*Gentle and professional  
foot care  
in your own home*

*If you suffer discomfort from*

- corns
- cracked heels
- callus
- ingrown toenails
- thickened/tough nails

*or just have difficulty cutting  
your toenails then  
please ring me*

*I'll come to you!*

Telephone Sally  
07961 076 168

WELCOME TO  
LOBHILL FARMHOUSE  
BED AND BREAKFAST  
and HOLIDAY COTTAGE



Lobhill Farmhouse, Lewdown,  
EX20 4DT

Tel: 01566 783542  
0781 724 4687

Jane Colwill

[www.lobhillbedandbreakfast.co.uk](http://www.lobhillbedandbreakfast.co.uk)



**07734 956925**

8- Seater Vehicle Available

*Anytime - Anyplace - Anywhere*

AIRPORT • TRAIN STATION  
SHOPPING • DOCTOR

Prompt Reliable Honest  
FAMILY RUN COMPANY  
24/7 365 days

## **Les sort it!**

Gardeners available.  
Hard working and  
honest  
Reliable  
Many skills to offer.



If interested call  
Les  
**07591761096**



A LOCALLY BASED SERVICE AND REPAIR  
COMPANY FOR OIL FIRED HEATING/COOKING  
APPLIANCES.

MARK WOULD BE PLEASED TO OFFER  
COMPETITIVE PRICES FOR A QUALITY SERVICE.  
DISCOUNTS ARE AVAILABLE: PLEASE ENQUIRE

- ◇ BASIC BOILER SERVICE     £60
- ◇ BASIC COOKER SERVICE     £70

**PLUS THE ADDED BONUS OF NO VAT TO PAY!**

SO GRAB A BARGAIN SERVICE FOR YOUR BOILER OR  
COOKER BY CALLING:

**MARK ON 07814 976 076**

BROADWOODWIDGERBOILERSERVICE@GMAIL.COM

## **PLUMBER**

**EST 40 Years**

**Lewdown  
& District**

**Tel: 01566 783562**

**Mobile: 07731878510**





## STOWFORD COMMUNITY COFFEE MORNING

Support this new venture and come and meet your neighbours for a coffee, cake and catch up!

When?

10am-12 noon on the first Tuesday of every month.

Where?

Stowford Parish Hall.

Cost?

£3 per person (cash only) which includes a hot drink and cake.

Profits will be donated to a charity chosen by SCCM.

All friends and family welcome.

If you need help with transport, please contact Sarah on 07801106702 or Tracy on 07973327161



## **R Mears & Sons** **Chimney Sweeps & Stove Installation**

Established over 30 years

Vac Brush. Full CCTV investigations.

Pots, Cowlings & Bird Protection fitted. Chimneys Lined.

Solid Fuel Appliances, Rayburns, Woodburners,

Stoves, etc serviced. Fully Insured.

Tel: 01840 261221 Tavistock: 01822 664554

Mob: 07737 533392

[www.sweepdevon.com](http://www.sweepdevon.com)



# St Mary the Virgin, Marystowe

From my study window in front of me I see the Church tower basking in sunshine with a blue sky and white fluffy clouds. However, if I look to my right the sky is almost purple with the rain in the clouds and under my desk there is a lingering odour of wet spaniel, a smell memory of October not July. This is an interesting reflection on our prayers of intercession at the start of the month of July:-

*Gracious Father, once again we are praying for rain for the reservoirs, for the farmers, and for the gardeners. Yet when it does come, many of us will then pray for the sun to ripen the fruit, open the flower buds and top up our suntans. There are many more places with extreme need, where the reservoirs are empty, the farms barren and a garden an unimaginable luxury. Father as we pray, help us to balance our local pleas with a Thank You for our piece of heaven in Devon as we remember somewhere in greater need than us.*

As always Marystowe Church is welcoming – welcome dog water bowls in the heat of June and welcome shelter for dog walkers in the downpours of July!

If you are panicking about rainy days with visiting family then do remember our jigsaws and books in the bell-tower, we have over 2,000 books both fact and fiction, and a fabulous selection of over 100 jigsaws. We request a minimum donation of £1 for Hardback books and jigsaws, 50p for paperbacks. For the bargain hunters out there we have decided to have another **Three for** morning, Saturday 30<sup>th</sup> September 10am to midday.

Three paperbacks £1

Three hardbacks £2

Three Jigsaws £2



There will be coffee and cakes and also a Bring and Buy stall, we look forward to seeing you.

While you are putting the “Three for” in your diary, please also save the **25<sup>th</sup> November** as we are having a family day in Marystowe of Midsummer Madness – afternoon and evening entertainment more details to follow.

## Now

It is easy to report on what has happened and what we are planning and miss being in the present when there is so much to be thankful for in our heavenly corner of Devon. The snowdrops around the Church are nearly over, but being quickly followed by the wild daffodils and the primroses. Therefore this report ends with an extract from our prayers on 5<sup>th</sup> March:

*“We have the contrast of the world’s suffering with our beautiful Marystowe and South Tamar Mission Community. .... we ask for you to be with all of us that we may feel our faith deepening during our Lent journey.”*

Joy McSmythurs 01822 860630



# Marystowe Books, Jigsaw Puzzles and Pot Luck Readers

The Bookshop/Puzzle collection in the Bell Tower at Marystowe Church has a strong catalogue of fact and fiction with over 2,000 titles and a steady turnover of books; most weeks we have new donations and the ins and outs are running at up to 100 per month. So there is usually something fresh to browse and be tempted by....

The church at Marystowe is always open, so you can pop in for books and puzzles at anytime. We request a minimum donation of 50p for paperback books and £1 for hardback books and jigsaws.

The **Pot Luck** Reads are now in their third year. It is just as it says on the label, every month a random book is picked for you, it will be a stand alone book – not midway through a series – perhaps a classic or a modern best seller. We do ask for some guidance, for example the Reverend Andy was keen to emphasise he did not want anything gory nor sloppy romance! Since 2021 we have selected and wrapped over 300 books. If you don't like a book, or have read it before, it is pot luck (!) and you can always pass it on, or back to us. Subscription is £10 per annum and we are happy to deliver books locally, we are also happy to post books but will charge the postage.

The fun is trying new authors and also the pleasure of rediscovering some old favourites.

Please contact Barbara (01566 784797) or Joy (01822 860630) if you would be interested in more information about our books and puzzles.

Some books that have been Pot Luck reads:



# Gardeners



Enjoy the Winners Circle  
For that champion veg  
Collect your own FREE  
Proper Well Rotted  
*The Only Local Source of  
Pedigree Fell Pony Plops*  
01566 783471  
Free Bags Available!  
Trailers welcome!



## The Clovelly Inn Bratton Clovelly



Torben,

Alex & Thomas  
look forward to seeing you  
01837 871447

Suzy,

## Apples Juicing

Have you got too many apples?  
We can crush them, press,  
bottle & sterilise for Juice  
Contact - George Bellamy  
Woolacott Farm, Lewdown  
01566 783266

## TOP SOIL

TOP QUALITY TOP SOIL FOR SALE

SEA SAND · ROAD PLANINGS

VARIOUS DECORATIVE GRAVEL CHIPPINGS & BUILDING AGGREGATES

No VAT

01566 784645 OR 07771 823414



# Drawn to the Valley Open Studios

26th August to 3rd September

*For those interested in Art,*

*“Drawn to the Valley” is a collection of local artists working within the extended Tamar Valley area stretching from north Cornwall to as far as the Plymouth area.*

*During the above mentioned period, venues will be open to visit and view art works on display and for sale.*

*Your nearest local artists based in West Devon Villages group will be exhibiting their work at Lydford, Coryton, Mary Tavy, Peter Tavy, Long Cross and Tavistock Hamlets.*

**WHY NOT FOLLOW THE TRAIL AND MAKE IT A DAY OUT**

*Venues will be well signposted.*

*Details available at Lewdown Post Office and Lifton Post Office*

*Details of the full wide range of Open Studios, further afield is available at*

[www.drawntothevalley.com](http://www.drawntothevalley.com)

TORQUAY TAXIS Ltd

AIR AND SEA PORT  
TRANSFERS

luxury comfortable transport

Door to door service

All air and sea ports covered

Reliable service

Competitive prices

18 years established

Call Jared Spencer

07830360341

01566 451442

**ROGER  
WONNACOTT**  
GROUND & GARDEN MAINTENANCE

- ▲ GENERAL GARDEN MAINTENANCE
- ▲ SERVICES RENEWED & REPLACED
- ▲ LEAK REPAIRS & TROUBLESHOOTING
- ▲ MOLE / GRUNDOMAT WORK UNDERTAKEN
- ▲ MOLE & COMPRESSOR AVAILABLE



- ▲ COMPLETE JOB PRICING OR HOURLY RATES
- ▲ FULLY INSURED & BASED NEAR LAUNCESTON

07919 912776

 [rwonnacott@hotmail.com](mailto:rwonnacott@hotmail.com)



supplier of  
**HARDWOOD LOGS**  
cut and split to your requirements  
Tel. Colin Bennett: 01822 487259  
Mobile: 07523172369

**Lewdown  
Victory Hall**

Bookings contact

Roy Stacey

On 01566 783267

**Broadbury Landcare**

All Aspects of Garden Maintenance  
and Landscaping

Fully Qualified Fully Insured Free Estimates

10 Years Experience

**Andrew Barton** 07532 216216

For **Dogs & Cats** **Raw Meat Animal Feed**  
**Convenient (400g blocks)** *Frozen to preserve*

**Natural, just meat or meat and bone**

**No Preservatives, No Artificial Colouring's**  
*(both can be harmful to your animal)*

For information or to order

**Raw Rations Plus**



website: **www.rawrationsplus.co.uk**

Phone: 07831309666

Email: sales@rawrationsplus.co.uk

Post: Fairview Bungalow, Lewdown,  
Okehampton, Devon EX20 4DL



**A C WORTH  
BUILDERS**

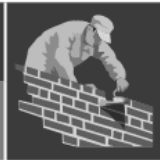

GENERAL BUILDERS, DECORATORS,  
PLUMBING & HEATING,  
PURPOSE MADE JOINERY etc.

Kirtonia, Vale Down, Lydford DEVON EX20 4BB

Email: acworthbuilders@aol.com



Tel: 01566 783282  
Keith: 07778 471648  
Andy: 07867 524515



# Lewdown Grouped Parish Council

## Coryton, Lewtrenchard, Marystow and Thrushelton

# Councillor Vacancies

At the recent election on 4<sup>th</sup> May, 3 seats remain vacant on Lewdown Grouped Parish Council. These places can now be filled by co-option. If you would like to become a councillor representing the parish of Coryton, Mary Stow or Lewtrenchard please contact the clerk for details.

The basic qualifications are as follows (you only need to meet one of the list.)

1. you are registered as a Local Government Elector for the area of Coryton, Mary Stow or Lewtrenchard Parish Council. or
2. During the whole of the last 12 months have you resided in the Civil Parish of Coryton, Mary Stow or Lewtrenchard **or within 3 miles (4.8 kilometres).** or
3. During the whole of the last 12 months have you occupied as owner or tenant land or premises in the Civil Parish of Coryton, Mary Stow or Lewtrenchard, or
4. During the whole of the last 12 months your main place of work has been within the Civil Parish of Coryton, Mary Stow or Lewtrenchard.

**Parish Clerk: Peter van Delft, Portgate Chapel, Portgate, Lewdown. Okehampton, Devon, EX20 4PZ**

**Telephone: 01566 783023 Email: [lewdowngpc.clerk@gmail.com](mailto:lewdowngpc.clerk@gmail.com).  
[www.lewdowngroupedparishcouncil.org.uk](http://www.lewdowngroupedparishcouncil.org.uk)**



## Upholstery Service



*fabric and furniture*

### A New Life for your Favourite Furniture

Collection & Delivery Available

**Call:** Linda 07484 093494 or **Email:** [sales@fabricandfurniture.co.uk](mailto:sales@fabricandfurniture.co.uk)  
@fabricandfurniture fabricandfurniture

**[www.fabricandfurniture.co.uk](http://www.fabricandfurniture.co.uk)**





# Lifton & Tinhay Scarecrow Trail and Competition



in association with  
Lifton Cottage Garden Society and WI  
Annual Village Show

Saturday 29th July  
to  
Sunday 6th August

Take a walk around the village and see how many  
scarecrows you can find.

Choose your favourite and vote for your top three.  
Voting slips can be found in the  
Lifton Village Shop, Arundell Deli  
& at Lanes Garage

Take your voting slips to the Community Centre  
before 2pm on Saturday 5th August.  
The winners will be announced at the prize giving in  
the afternoon.

# Tavy Turf

Pete Badge

01822 610998

07980564175

## Growing & Supplying

Turf, Topsoil & Compost

Acres of weed treated turf all ready to be cut.

All turf is cut fresh then supplied direct to your drive.

Topsoil and Compost dry stored

## Landscaping & Laying

Years of experience in clearing, planning, landscaping lawns & laying turf.

Diggers, Stone Buriers, levellers & graders

## Grass Cutting & Maintaining

Specialists in maintaining large lawns & playing fields.

Grass Cutting, Collecting, Disposal & Mulching.

Vegetation Clearance.

We only grow professional turf & use specialist machinery

# GRAHAM TOWNSEND GROUNDWORKS

## WATER DRAINAGE & GROUNDWORK SPECIALISTS

### WATER LEAKS & RENEWALS

DRAINS CLEARED

GROUNDWORKS

TREATMENT PLANT

DRAINS REPLACED

ALL FENCING WORK

MOLING (No Dig)

DEMOLITION

PATIOS DRIVES

SEPTIC TANKS INSTALLED

## FREE ESTIMATES

TEL: 01837 657687 / 01566 783788

MOBILE: 07866 465093

email: [info@gtownsendgroundworks.com](mailto:info@gtownsendgroundworks.com)

The North Tamar Mission Community



Are delighted to present

# ORIGIN VOICES

“a dynamic new vocal ensemble based in Cardiff.”

*In Residence*

***Sunday 6th August 2023***

***11.15am: Festival Eucharist***

*at the Parish Church of St. Mary the Virgin, Kelly*

***4pm: Choral Evensong***

*at the Parish Church of St. George, Thrushelton*

-----

***Monday 7th August 2023***

***7pm: Summer Concert and Barbecue***

*at Upcott Barton, Broadwoodwidge. PL16 0JR*

*Tickets:£10 (children free)*

[www.originvoices.com](http://www.originvoices.com)



## **T C M Plumbing**

Burst pipes? Tap dripping? Overflow running? Valves Leaking?  
Radiators not getting hot? Gutters blocked or leaking?

Based locally at Inwardleigh we cover the surrounding areas  
Helping you with your plumbing needs no matter how small

**Contact Tim Morgan**

**Tel: 01837 810599 Mobile: 07838 901803**

**Or visit our website [www.tcmlumbing.org.uk](http://www.tcmlumbing.org.uk)  
to see what we can do for you**

**J.D. HALL**

## **CARPENTER AND JOINER**

**(OVER 30 YEARS EXPERIENCE.)**

**FOR ALL YOUR WOODWORKING NEEDS**

**CALL 01566 783566 OR 07881 752822**

**[www.jdhallowakconstruction.co.uk](http://www.jdhallowakconstruction.co.uk)**



**CARPENTRY & JOINERY**  
**MARK CHEVERS - SOLE TRADER**

**HIGHLY SKILLED CARPENTER WITH OVER "38 YEARS" EXPERIENCE**  
**"NO JOB IS TOO SMALL"**

**FREE ESTIMATES PROVIDED - NO OBLIGATION**

**PLEASE CONTACT ME WITH ANY INQUIRIES!**

**Telephone: 01566 783743 Mobile: 0780 410 4812**

**EMAIL: [M.C.CARPENTRY@OUTLOOK.COM](mailto:M.C.CARPENTRY@OUTLOOK.COM)**

# Tim Dixon

**Domestic Plumbing  
&  
Bathroom Fitting**

**01566 784028  
07903535881**

**careful & reliable service  
timdixonplumbing.co.uk**

# Megan's Home Cleaning!

**10+ years in the  
Business**

**Earth Friendly  
Cleaning solutions  
Weekly & bi-weekly  
Slots available  
Tel: 07955 805 271**

## Robert Easton Decorating

T 01752 769755 | M 07771614856

E Roberteaston72@yahoo.co.uk

31 Colston Close,  
Plymouth, PL6 6AY

**INTERIOR & EXTERIOR PAINTER & DECORATOR**

- No Job Too Small
- Wallpaper Hanging
- Free Estimates
- Time Served Tradesman with 27 Years Experience



**City &  
Guilds**



**TRUSTMARK**  
Government Endorsed Quality



*Devon & Cornwall's  
Highest Accredited Decorator*



# S H Joinery

Granite and Quartz worktop cutting and fitting  
Cut roofs  
Traditional A frames  
Kitchen fitting  
External bi fold doors  
Joinery



Steve Hunt

01566 783228      07974 799062

shjoinery@hotmail.com



**Caroline Harris**  
Bookkeeping Services



**Caroline Harris** MIAB

*Owner & Bookkeeper*

**Tel:** 01566 783 502

**Mob:** 07866 953 708

cmhbookkeeping@btinternet.com

www.cmhbookkeeping.co.uk

- + Bookkeeping
- + Self Assessments
- + Accounts Preparation
- + VAT Returns

# Lewtrenchard WI

## Cream Tea



**Tuesday August 15<sup>th</sup>**  
**£5 per person**  
**£2 per dependent child**  
**Speaker**  
**Raffle**



**theWI**  
**INSPIRING WOMEN**

**Doors open at 3pm**  
**Pay at the door**  
**Lewdown Victory Hall**



All proceeds to Okehampton Foodbank  
No reservation needed, just come along and enjoy  
our famous WI welcome