

THE AREA MAGAZINE FOR LEWDOWN, CHILLATON, CORYTON,
STOWFORD, MARYSTOWE, THRUSHELTON, LEWTRENCHARD

September 2019

The magazine for all that's going on in your area



PUBLISHED BY THE LEWDOWN RESIDENTS ASSOCIATION,
REG. CHARITY NO. 1071808

FUNDED BY THE ADVERTISERS, SPONSORS, MEMBERSHIPS AND AREA CHURCHES
ALSO SUPPORTED BY GRANTS FROM DEVON COMMUNITY FOUNDATION AND
LLOYDS TSB FOUNDATION FOR ENGLAND & WALES

Lewdown Victory Hall

Bookings contact Esme or Roy Stacey
On 01566 783267

THE FRIENDS OF ST. BRIDGET'S

Present



TAMAR VALLEY MALE VOICE CHOIR

Directed by Rosemary Cole

With guest soloist

PIPPA MACDOUGALL – SOPRANO

SATURDAY, SEPTEMBER 21ST. 7.30 p.m.

(Doors open at 7.00 p.m.)

St. BRIDGET'S CHURCH, BRIDESTOWE EX20 4EL

In support of

St. Bridget's and The Alzheimers Society (Charity No. 296645)

Tickets £8.50 to include a glass of wine and refreshments. Under 16s. £5

from Riverside Stores & P.O., The White Hart Bridestowe

and Posh Paints, St. James's St., Okehampton

Enquiries to Georgina Hodgson 01837 861183



Lewdown

**Located in the roadside porch of the Blue Lion
(EX20 4DL)**

Please note it is not recognised by 999 calls if more than
200 meters away from it.

When ringing 999 they will access code to open box.

Chillaton

**Located in the Village Square on the wall of No. 1 Barn
Cottages (PL16 0HS)**

The 999 operator will be able to give directions for its use.

The Community Newslink

A MONTHLY MAGAZINE PROVIDING NEWS, INFORMATION AND ITEMS OF INTEREST FOR THE AREAS OF LEWDOWN, CHILLATON, CORYTON, STOWFORD AND MARYSTOWWE, THRUSHELTON, LEWTRENCHARD

Established January 1999
Issue No. 230 September 2019

Editor

Andrew McCarthy

3 Reddicliffe Mews, Lewdown, Devon. EX20 4BQ
Telephone 01566 783093 E-Mail mccarthy.andy@gmail.com

Production, Distribution and Delivery Helpers.

Mrs C. Bickell, Mrs Martin, Mr. T. Nash, Mrs R. Squires,
Mrs A. Westlake, Mrs M. Rolfe, Terry Southcott,
Coppers Stores, Keith Turner and Ryan and Jessica Kingdom

All news, photographs, reports, events etc. for the Newslink need to be handed in to the Editor by 15th of the preceding month.

We welcome your articles / items / advertisements. Though we do our best, we cannot guarantee to publish all that is sent to us, as some things will not reproduce in a good enough quality.

DONATIONS TOWARD THE COST OF PUBLISHING THIS MAGAZINE CAN BE GIVEN TO ANY COMMITTEE MEMBER OR CONTACT:

LRA CHAIRMAN: TIM NASH (TIMNASH682@BTINTERNET.COM)
LRA TREASURER: SARAH NASH (SARAHNASH@BTINTERNET.COM)

YOUR SUPPORT WOULD BE VERY MUCH APPRECIATED

Could you help with delivering the Newslink?

We always welcome new volunteers to join our excellent team of helpers that deliver the Newslink every month. If you're interested please to contact us (details on page 3)

Don't forget that you can always get copies of the Link in the Village Shops and in the local Churches, or register with us to be sent the PDF version (send an email to us at Lewdownra@gmail.com)

Cover Picture - Tram at Seaton, Devon (from www.freefoto.com)



Lew Trenchard Primary School



Monday to Friday 9.15am to 3.30pm

2-5 year olds

Please phone for availability.

Early Years Foundation Unit with plenty of safe outdoor space.

We accept 2gether funding for 2 year olds and Early Years Education funding for 3 year olds.

Baby / Toddler Session

Monday mornings 9.15am to 11.15am

Justine welcomes you to come and join her in the school hall for lots of fun activities (some messy) and plenty of singing. A great opportunity to meet other parents / carers.

£2.00 per session – please bring your own snack.

For more information contact the school office on 01566 783273.

www.lewtrenchardschool.org.uk Email lewtrenchardadmin@andaras

COLOUR PRINTING & COPYING

This service is available for a minimum of 10 copies at a charge of 5p per single copy or 7p per double sided copy.

FOR SALE COPIER PAPER

£3.50 per ream

The Community Newslink purchases its paper in bulk and as such is able to access competitively priced materials. We can currently offer our readers copier paper for the special price of £3.50 per ream, a vast saving on High Street prices. We recommend you phone to check availability and arrange a convenient time to collect.

Please Contact: **Terry Southcott, Fairview Bungalow, Lewdown**
Phone 01566 783079.

All proceeds will go to The Lewdown Residents Association
and The Community Newslink.

Dear readers , welcome to this months pile of tosh. *I recently bought a nylon jumper from a local shop in Launceston, the problem was whenever I took it off I got a electric shock, fortunately they gave me a new one free of charge.*

Well what to say, as Nick and myself have been rather busy lately, and other than a fleeting trip up to the outlaws to help celebrate fathers 80th birthday at a very pleasant restaurant we have been stay at home people. Nick has been decorating the now spare bedroom, there's only so much purple one can have in your life, so the old colour scheme had to go.

The garden is in to full production, and the freezer is starting to groan at the seams, but this is good as we try to produce about 80% of the veg that we eat throughout the year.

At this moment I have a big thank you to Aston Cooke and his family. say. They have been planting tending and watering the tubs and cutting the grass around the war memorial for the last couple of years. The nasturtiums that are twisting around the steps are a joy to see, unfortunately they have put the old post office on the market and are moving off to pastures new. We wish them all the best in the future, and thank them for all that they have done.

Will close now, hope to see some of you at the produce show. Best wishes
Tim Nash.

A shoplifter stole an entire case of Red Bull from Tesco's the other day!. The police have no idea how he can sleep at night.

GRAND JUMBLE SALE At Lewdown Cricket Club

Sat. October 12th at 2pm

Entry 50p to include tea, coffee and biscuits

Any enquiries - Pauline 07890 797140



Evans Plumbing and Heating

Based in Lydford Robbie Evans is your local Plumbing and Heating Engineer

- Installations of Boilers
- Servicing, Maintenance and Repairs
- Central Heating Systems
- Bathrooms and Kitchens
- Blocked Drains and Burst Pipes
- 24hr Call Outs
- FREE No Obligation Quotes

**01822 820884
or 07794053150**

evansplumbingandheating@outlook.com



Lewtrenchard WI

Open Meeting

Everyone Welcome



No entrance fee

Ashwater Steel Band will be playing
Raffle / Tea & Coffee

Monday 9th September
7:30pm

At Lewdown Victory Hall

In aid of WI Funds

Wanted to purchase

Medals - Watches - Coins

Expert advice given on Auctions/Probate/Insurance etc.



Contact Roger Knowles
Telephone 07763 792195 (Evenings)

OWL BOOKKEEPING SERVICES



Bookkeeping, VAT Returns, Payroll

25 years experience

Tel: 01566 784170

Mob: 07851 314713

Email: owlbookkeeping@outlook.com



Bulk Buy Fuel Loans

We know living without mains gas can be expensive. If you rely on oil, Calor gas, LPG, wood or coal to heat your home, we may be able to help you to spread the cost of your bulk buy over six months*

**Find out more: call 01823 461099,
or email enquiries@wrcic.org.uk**

Your local, not-for-profit lender funded by
West Devon Borough Council

Wessex Resolutions CIC

Heatherton Park Studios, Bradford on Tone,
Taunton, TA4 1EU

www.wessexresolutions.org.uk

*** Subject to Status**

Representative 0% APR

A.J. NASH BUILDERS LTD.

Andy Nash

General Builder & Decorator

Anvil Cottage
Lewdown
Okehampton

07769728425

01566 783274

sarahnash@btinternet.com



The Blue Lion, Lewdown

Charlie, Nicky, Charlotte, Georgia, Jonty & Alfie
Welcome you to our Family Friendly Pub

Evening meals are now being served evenings
Tuesday to Saturday

Wednesday Night—Steak Special!!
2 x 10oz steaks for £22

Also available - B&B!!



Pool - Darts - Skittles - Sky Sports
01566 783238

*For upcoming live music & quizzes etc follow us on Facebook
Search for 'blue lion inn'*

P. S. Electrical



3 The Old Orchard
Northlew
Devon
EX20 3NH

Office - 01409 220246

Mobile - 07792 163156

Email - enquiries@pselectricians.co.uk

Website - Okehampton.pselectricians.co.uk

All electrical work undertaken

Part P approved





Granite and Quartz worktop cutting • Doors • Staircases •
Kitchens • Cut roofs • Windows • Sash Windows •
External bi-fold doors •
Machining service available.
Bespoke joinery for completely unique pieces.

Steve Hunt

01566 783228

07974799062



Caroline Harris
Bookkeeping Services



Caroline Harris MIAA

Owner & Bookkeeper

Tel: 01566 783 502

Mob: 07866 953 708

cmhbookkeeping@btinternet.com

www.cmhbookkeeping.co.uk

- + Bookkeeping
- + Self Assessments
- + Accounts Preparation
- + VAT Returns

Lewdown Grouped Parish Council

Coryton, Lewtrenchard, Marystow and Thrushelton

These abbreviated minutes are provisional until they are agreed and signed by the chairman at the next meeting of the Parish Council

Minute No 720, Ordinary meeting held on Monday 29th July 2019

1. Planning - Reference 2016/19/HHO, Proposal – Householder application for proposed extension in place of existing garage, new detached garage in garden and rendering to brick elevations and replacement timber windows to upgrade and improve the appearance of the dwelling. At – Trewinnard House, Chillaton, PL16 0JB, Council decision; Support – Prop. Cllr Perkins, Seconded. Cllr Wilkinson

Planning - Reference 2041/19/HHO, Proposal - Householder application for proposed Shed and garage for storage of implements and cars. At the Bungalow, Cross Roads, Lewdown, EX20 4DR

Council decision; Object – Prop. Cllr Dunn, Seconded. Cllr Wilkinson

Planning - Reference 2099/19/ARM - Application for approval of reserved matters (appearance landscaping and layout) following outline approval 0035/16/OPA (residential development for 14 No dwellings with associated access road and parking. At – Land at Sx 456/868, Cross roads farm, Cross roads, Lewdown, EX20 4DP, Council decision; Object – Prop. Cllr Perkins, Seconded Cllr Dawe.

For details of the objections view the W.D.B.C. planning website.

2. Finance – 7.1. Report from RFO showed a combined credit balance including deposited grant from WDBC for the Wig Wag lights of £1850 of £11,654.65, A VAT refund application had been made for the sum of £1352.64 The period for public consultation to view the annual accounts had now elapsed.

2.2. Payments authorised for the following: proposed Cllr Vanstone, seconded. Cllr Crocker

Leonie Hampton – Repayment of groceries for fund raising bake off £18.90, Triangle Training – Defibrillator and basic first aid training £ 80.00, Vision ICT – Additional information of accounts on website £12.00, D.A.L.C. – Good councilor book for new councilors £3.49, D.A.L.C. – Training for chairmanship course including vice chair £72.00, Dean Elliott & Son – Grass cutting Invoices April May & June £200.00, Peter van Delft - Administration & postage expenses, £8.99, Peter van Delft – clerk salary (June – July) £354.04 , HMRC – paye – clerk salary £34.40, Lewdown Village Hall - Hall rental £ 125.00

Councillor reports – Cllr Perkins informed that future fund raising expenses would be only accepted by the chair and fund raising committee prior to the fund raising itself. Motion was proposed by Cllr Vanstone, seconded by Cllr

Crocker, supported.

Cllr Vanstone informed that a large dead branch was extruding from a hedge and posed a danger to road users in the area of Coomebow Barton. Cllr Dawe thought he knew of the landowner and would be in contact. Cllr Wilkinson raised the issue that on the Lewdown stretch of the West Devon Highway the pavements, verges and kerbs were becoming overgrown, impairing drainage and in need of attention. Cllr Southcott informed that there was a program of inspection and maintenance where and when required. Cllr Dunn informed that the drain in the pavement by Cooper Store had still not been cleared. Cllr Metterell informed that grass and hedge cutting along the highways could commence from 1st September. Consideration for including the extra work to be included in the following years contract or to request a quote for the additional work directly to the contractor. Cllr Southcott informed that there was possibly a grant available for such work via Devon Enhancement Scheme, from D.H. Action – Clerk. Cllr Wilkinson informed that one Ash tree had “Die back” at the Ramps. Also some other trees around the village also showed signs of infection. Infected trees must be felled at owners expense. Cllr Wilkinson to action infected trees at the Ramps, also Stoney Lane identified with problem trees. Cllr Dawe informed that there were still many potholes on the A30 that needed attention. Cllr Andrews would register problem areas with D.H.

4. Report from Cllr Mott WDBC – A proposal to remove Council tax support grant from 1st April 2020 for the pc has been published. A questionnaire has been developed to find out what the views of parishioners are; eg recycling, well-being, housing etc. For more details look at the home page of the pc website or look at the WDBC website. Election costs will be published in time for the council to calculate its impact on the precept request. There is training available on Standards and Governance for clerks and a councilor on 24th September. Wye Cross junction, hedge planting on the open green space has been agreed with Devon Highways.

5. Rural Skips – Enquiry if available to the parishes, WDBC do not offer a similar scheme.

6. Lewtrenchard Primary School, wig wag lights – Committee report and progress. Cllr Southcott and committee had a progressive meeting with the school. The school had undergone a survey regarding the problem of speeding vehicles, with a 50% response, the overwhelming majority thought there was a problem of safety and most were aware of the problem. Grant from WDBC had been received for the sum of £1850. Cllr Ball had suggested that the pc apply for a Local-ity grant worth £500 for the lights, an application form had been completed. Council supported the application, proposed Cllr Southcott, seconded Cllr Wilkinson. Clerk to administer. Cllr Perkins enquired if a warning sign “School” could also be painted on the highway to warn road users. Cllr Southcott to en-

quire. Cllr Dunn reminded the committee that “The Royal Society for the Prevention of Accidents RoSPA could be useful. View their website www.rospace.com Further fundraising – Lewtrenchard W.I have offered to support the initiative to help with fundraising, this would be done at the “Afternoon tea” to be held on 13th August. It was also resolved that awareness of any fundraising would be promoted in the Newslink and Lewdown Facebook page.

7. BT. Telephone Kiosk in Lewdown Village – Cllr Andrews offered to clean the kiosk.

Recreation ground – Funding and progress update. Cllr Perkins informed that the last fundraiser, providing refreshments to the Tavistock Wheelers (cyclists) at the Victory Hall, it had raised £111.00 after expenses. Other cycle groups would be contacted if such a service would be of interest.

Southern Links meeting – Review of meeting. Main point of interest was the removal of paper documents of planning applications in the various parishes. WDBC acknowledged that a problem had been identified and would look into the issues raised. For more details of the meeting minutes visit; LinkAdmin@westdevon.gov.uk – The next Southern Links meeting is 19th September.

Japanese Knotweed – Eradication of infected areas and costs, Cllr Wilkinson informed that residents could “report it” on the WDBC website of affected areas. The “Ramps” had currently some areas that needed treatment.

Date, time and place of next meeting, 30th September 2019, Lewdown Victory Hall, 7.30pm



R Mears & Sons

Chimney Sweeps & Stove Installation

Established over 30 years

Vac Brush. Full CCTV investigations.

Pots, Cowlings & Bird Protection fitted. Chimneys Lined.

Solid Fuel Appliances, Rayburns, Woodburners,
Stoves, etc serviced. Fully Insured.

Tel: 01840 261221 Tavistock: 01822 664554
Mob: 07737 533392
www.sweepdevon.com



Soupa Troopers

All welcome to this community event



2019

Wednesday September 11th

Wednesday October 9th

Wednesday November 13th

From 12.30pm in Lewdown Victory Hall

Soup and a Bread Roll, Tea or Coffee - £3



Followed by conversation & games
(Optional)



S Hedger 08/19

Red Spider Company

Presents a new play by Ron Wawman

“The Wheel of Life”

To be staged at the Parish Hall Bratton Clovelly

25 ,27, 28 March 2020

You will recall that in July we held a workshop to introduce this play, which covers the fascinating last 8 years of the life of local celebrity, Sabine Baring-Gould before his death in 1924.

We can now announce three more important workshops to take the Company further along the road to the production. These will be as follows:

Saturday 5th October – ‘Playing Older Characters’
Lewdown Victory Hall 2.30pm

Sunday 27th October. – ‘Creating Characters and an Ensemble’
Bratton Clovelly Parish Hall 2.30pm

Sunday 17th November. – ‘Acting for Theatre in the Round.’
Lewdown Victory Hall 2.30pm

These workshops will be led by Anthony Richards, Director, Common Players, of Exeter. They will provide us with the opportunity to meet new people and to practice some approaches to acting with fun, in a supportive and playful environment.

These workshops are free of charge and refreshments will be available. For further information contact Ron at ronwawman@googlemail.com

JUMBLE SALE

Saturday September 21st - 2.00 - 4pm

**in Lifton Church Hall
(the last this year)**

In aid of St Mary’s Church Funds

All the usual stalls, teas, draw.

Good quality articles for sale, please.

Bring goods to the hall between 2pm – 4pm on Friday 7th

If you need jumble collected, please ring Gill on 784242

BRIDESTOWE METHODIST CHURCH ARK PROJECT



CONCERT
TUESDAY 24 SEPTEMBER
7.30 pm
Compere Mr. Roger Partridge

TIMMS FAMILY
OKEHAMPTON
HANDBELLS



DEANNA
SINGS



Light Refreshments Tickets £5.00

Stowford Parish Hall Hire Charges 2018

£3 per hour (Special rates for users of over 30 weeks per year £2 per hour)

Parties, Wedding, Funerals £20

General and Euro Elections £120

Tables £2 each (plus £20 Deposit) Any number of Chairs 25p each

Contact Julie Chick on 01566 783223 for bookings and enquiries

LEWDOWN VICTORY HALL
SNOWBALL
WHIST DRIVE
Saturday Sept 14th at 8.00pm
Held on the second Saturday each month
Contact Colin 01566 783279

DOMESTIC HELP

Traditional help around the home,
Help with cooking a meal, baking
and light gardening.

self employed

Food safety and hygiene cert
catering level two

Allergy awareness training

Insured

Tel 01566 783514

email
laurrainebennett@outlook.com

fb/BakingUPCompany

Ian Smith Photography
Landscape
Portrait

Panoramic Landscapes

01566 779348

07768 312371

www.iansmithpanoramics.co.uk
email. smithian840@gmail.com



Audrey's Outing

Everyone Welcome



Thursday September 12, 2019

Coach to Dartmouth then Boat to Totnes £22.70

Coach departs from outside Ruth's at 9am

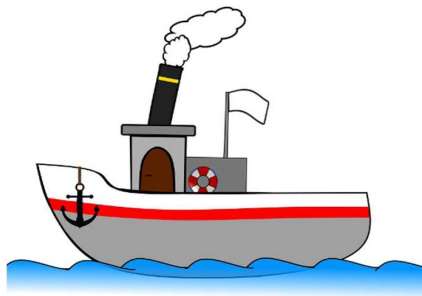

Dinner at the Post Inn Whiddon Down

(Food must be pre-ordered - contact Audrey 783392 or Monique 783765)



APPEAL for FUNDING



Your parish council has for years been working to make the roads around the

Lewtrenchard School safer for all particularly at school drop off and pickup times. These efforts have resulted in agreement with Devon County Council Highways to install Wig-Wag signs on the approach to the school on the West Devon Drive (C822) but, the Parish Council need to pay for them.

Your Parish Council has been successful in getting some Grant funding from West Devon Borough Council £1850 and DCC's Cllr Kevin Ball has pledged £500 from his locality fund. The Lewdown WI has raised £500, but this leaves a shortfall. The target is £4500 being the current estimated cost including VAT leaving a balance of £1650 to raise.

Once the funding for the Wig-Wag lights is reached, any, excess will be ring fenced for the ongoing recreation project for "children's play-ground equipment" on the area known as the "Ramps".

The Parish Councils aim is to have the lights installed as soon as possible. Your donation towards the purchase of the lights would be greatly appreciated.

Please donate what you can.

Donations can be made to Lewdown Parish Council by: -

BACs account No. **00744527**. Sort Code **30-98-46**. Ref. **"Project Fund"**

or

cash/cheque to the Parish Clerk, Portgate Chapel, Portgate,
Lewdown, Okehampton, EX20 4PZ

or

at Lewdown Parish Council Meetings held on
3rd September and 30th September.

Stowford Church

Sunday Lunch

20th October 12.30 for 1.00pm
Victory Hall - Lewdown



Menu

3 Course
Roast Lunch
Inc. Glass Wine
£12.50/person

Grand Draw

Please
Book Your
Ticket



TICKETS AVAILABLE FROM
Julie Chick 01566 783223
Monique Hedger 01566 783765

In aid of Stowford Church Funds

The Clovelly Inn
Bratton Clovelly



Torben,

Alex & Thomas
look forward to seeing you
01837 871447

Suzy,

FOR SALE

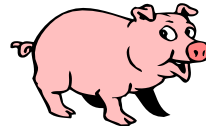

Pork & Sausages
Enquiries Please Contact
Colin on 01566 783279

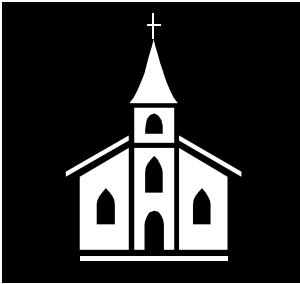

CHURCH NEWSLETTER

Ministers

United Benefice of Lifton, Broadwood, Stowford,
Lewtrenchard with Thrushelton & Kelly with Bradstone

The Revd. Nick Law 01822 840229

nick123law@gmail.com

The Rectory, The Down, Bere Alston, PL20 7HQ

Milton Abbot Benefice

The Revd. Andy Atkins, 01822 870298

The Vicarage, The Parade, Milton Abbot PL19 0NZ

Churchwardens

Lifton-St Mary's

Mrs E Brown

01566 784386

Mrs G Whitford

01566 784242

Broadwood- St Nicholas

Mr D Perkin

01566 776758

Kelly with Bradstone-St Mary's

Mr W Kelly

01822 870393

Mr R Eggins

01822 870240

Marystowe—St Mary the Virgin

Mrs B Dawe

01566 784797

Mrs D Asbridge

01822 860378

Coryton—St Andrews

Mr G. Vicat

01822 820254

Mr R. Searight

01822 860148

Stowford—St John the Baptist

Mr C Chick

01566 783223

Mr S Hedger

01566 783765

Lewtrenchard—St Peters

Mrs A Westlake

01566 783909

Mrs R. Dawe

01566 783127

Thrushelton—St George

Mr A J Nash

01566 783274

Mr T Nash

01566 783320

Roman Catholic Services

Tavistock

Sunday 9.15 am

Holy Days 10am

Fr. Greatbatch 01822 612645

(P. Sparling 01822 860355)

Okehampton

Saturday 6pm

Sunday 11am

Fr M. Darline Joseph

01837 52229

Launceston

Sunday 10.00 am

Holy Days 7.30pm

Rev. David Annear 01566 773166

Quakers

Meeting for Worship

Tavistock every Sunday 10.00am.

4 Canal Road, Tavistock.

Contact – Kay Nicholson

01822 614596

Okehampton

Every Sunday 10.30am.

Children's Meeting 2nd Sunday

Community Centre, Okehampton

Community College, Mill Road,

Okehampton.

Contact - Eleanor Flack 01837 53475

St. Mary the Virgin, Marystowe

Church services at 9.30am unless otherwise stated

1st Sun. in the month - Holy Communion ● 3rd Sun. in the month - Family Service

WORSHIP IN THE LIFTON BENEFICE

The Churches of

St.Mary, **Lifton**. St.Nicholas, **Broadwoodwidge**. St.Peter, **Lewtrenchard**
 St.Mary, **Kelly**. St.John the Baptist, **Stowford**. St.George, **Thrushelton**

Worship in the Lifton Benefice - September

St. Mary, **Lifton** St. Nicholas, **Broadwoodwidge** St. Peter, **Lewtrenchard**
 St. Mary, **Kelly** St. John the Baptist, **Stowford** St. George, **Thrushelton**

Services listed in alphabetical order:

1st Sep	11.15 am	Holy Communion - Kelly with Bradstone
	9.30 am	Service of the Word - Lifton
	11.15 am	Morning Prayer - Stowford
	9.30 am	Holy Communion - Thrushelton
8th Sep	9:30 am	Morning Prayer - Broadwoodwidge
	9.30 am	Service of the Word - Lifton
	11.15 am	Harvest Holy Communion - Lewtrenchard followed by light refreshments in church
15th Sep	9.30 am	Service of the Word - Lifton
	11.15 am	Harvest Festival Holy Communion - Stowford followed by Bring & Share Lunch in Parish Hall
	9.30 am	Holy Communion - Thrushelton
22nd Sep	11.00 am	Harvest Festival Holy Communion - Broadwoodwidge
	9.30 am	Holy Communion - Lifton
	11.15am	Holy Communion - Lewtrenchard
27th Sep (Fri)	7.00 pm	Harvest Festival - Thrushelton Professor Michael Winter OBE
29th Sep	10:00 am	Benefice Service - Kelly with Bradstone

There will be a short service on Wednesdays at 10.30am in Lifton.

Please email your services to Simon no later than the 10th of the preceding month
 for publication in The Community Newslink

Bridestowe Methodist Church

Preachers for September

all services except 22nd at 11.00am

1st	Mrs. B. Down United with PC at Chapel
8th	Mrs S. Hammond
15th	BWG (Bridestowe Worship Group)
22nd	9.30 am Parish Church Harvest.
29th	Mrs. A. Morgan

Thrushelton church Harvest festival

Friday the 27th of September

Starting at 7pm

Professor Michael Winters

Lay Cannon and Reader at Exeter Chathedral

Followed by supper in the Church.

BIG PAN PARTY

at

Lobhill Farmhouse Lewdown

Sunday 8th September - 2pm

Raising Funds for Lewtrenchard Church

**Paella
Tagine
Goodies
from
Flapjackery
Coffee**



**Bubbles
Alder Wine
£30 pp
Contact Jane
01566 783542**

TJS fencing contractors

Friendly reliable service,
competitive rates

post and rail, stock netting,
agricultural maintenance.

All to a high standard
No job to small
07832 187057



ROGER WONNACOTT GROUND & GARDEN MAINTENANCE

- ▲ GENERAL GARDEN MAINTENANCE
- ▲ SERVICES RENEWED & REPLACED
- ▲ LEAK REPAIRS & TROUBLESHOOTING
- ▲ MOLE / GRUNDOMAT WORK UNDERTAKEN
- ▲ MOLE & COMPRESSOR AVAILABLE



- ▲ COMPLETE JOB PRICING OR HOURLY RATES
- ▲ FULLY INSURED & BASED NEAR LAUNCESTON

07919 912776
✉ rwonnacott@hotmail.com

John Burrows Boiler Services

**Commissioning, Servicing and
Breakdown Engineer
for**

Domestic Oil Fired Appliances

**AGA Rayburn Grant Trained
OFTEC Reg No C9888**

**Tel: 01822 810494
and 07782345395**

E-Mail:

John_campbellburrows@icloud.com

Gill House, North Brentor,
Tavistock, Devon PL19 0LR

Special Rates for the Elderly

**FUND RAISING FOR
"HELP FOR HEROES"**

FORD COTTAGE CHILDMINDERS

Kathy Lawrence & Jo Kingdon

Over 10 years Experience

OFSTED Rated Outstanding

We will cater for your Childcare needs

Ages 4 months—14 years

7.30am - 6.00pm weekdays

We accept the Government funding for 3 year olds
and 2gether funding for eligible 2 year olds.

As little or as much as you need.

We operate a 'Pay as you go' system - No charges for missed days

TEL: 01566 783317

Email: childminders@hotmail.co.uk

K. Moore & Son. PLANT HIRE

**Specialising in all sitework,
drives, sand schools, septic tanks
hedging and all types of farmwork.**

Royal Oak, Newton Down, Lifton

Tel:- 01566 784722

07785 540494

Bratton Clovelly & Area Twinning Association

African Curry or
Cottage Pie
With Dessert Buffet



Inc. Glass Wine £12.50 per person

Sunday November 17, 2019

12.30 for 1.00pm

Bratton Clovelly Parish Hall

Grand Raffle

All welcome
children under 12 free



Tickets Available From
Monique Hedger 01566 783765
George Bellamy 01566 783266

TOP SOIL

TOP QUALITY TOP SOIL FOR SALE

SEA SAND · ROAD PLANINGS

VARIOUS DECORATIVE GRAVEL CHIPPINGS & BUILDING AGGREGATES

No VAT

01566 784645 OR 07771 823414

Stowford Parish Council



These abbreviated minutes are provisional until they are agreed and signed by the chair at the next meeting of the parish council.

Minutes of extraordinary meeting held on Tuesday 13th

August 2019, 7.30pm

at Stowford Parish Hall

These abbreviated minutes are provisional until they are agreed and signed by the chair at the next meeting of the parish council.

Minute No 679

**Present : Cllrs Dunn (Vice chair), Bowers, Leroy St Louis, Lorna St Louis, Hennessey
Cllr Edmonds (WDBC), P. Van Delft (clerk)**

Planning – 3752/18/FUL – Readvertisement (revised plans). Construction of steel frame Agricultural barn for storage and formation of new vehicular access.

Site – The Barns, Portgate, Lewdown, EX20 4PZ

Council decision – Support – Proposed Cllr Lorna St Louis, seconded Cllr Bowers

Planning -1776/9/FUL – Proposed hay/straw and secure fodder storage building.

Site – Broadmoorhead Farm, Lewdown, EX20 4DE

Council decision – Support – Proposed Cllr Bowers, seconded Cllr Leroy St Louis

Council tax support grant- WDBC proposal for the withdraw of grant from 1st April 2020 – It was resolved to accept the proposal to withdraw C.t.s.
Proposed Cllr Leroy St Louis, seconded Cllr Bowers

Highways – Missing/stolen Portgate sign – Highways to be informed to provide replacement sign.

Items for inclusion for next meeting. Appraisal of statutory documents, review of lease agreement with Parish Hall Committee, Kerb clearing, rubbish removal.

Meeting closed 8.35pm

Cllr Edmonds provided WDBC leaflets of how they spend parishioners council tax. The leaflet shows how the council tax is apportioned to each department and the services it provides. For more details view the W.D.B.C. website at

www.westdevon.gov.uk or contact the clerk.

Date, time and place of next meeting

The next meeting will be on 10th September 7.30pm at Stowford Parish Hall

Parish Councillors

Gail Bone (Chair) Colin Dunn (vice chair)

Teresa Bowers, Audery Hennessey, Key Roberts (MBE), Leroy St Louis, Lorna St Louis

Clerk: Peter van Delft, Portgate Chapel, Lewdown, Okehampton, Devon, EX20 4PZ

Tel: 01566 783023 Email: stowfordclerk@gmail.com

Website: www.stowfordparishcouncil.org.uk



Harvest Festival Service

St. John the Baptist, Stowford
followed by

Bring & Share Sunday Lunch

Stowford Parish Hall
15th September
11.15 - 2.30pm





CARPENTRY & JOINERY
MARK CHIVERS - SOLE TRADER

HIGHLY SKILLED CARPENTER WITH OVER "38 YEARS" EXPERIENCE
"NO JOB IS TOO SMALL"

FREE ESTIMATES PROVIDED - NO OBLIGATION

PLEASE CONTACT ME WITH ANY ENQUIRIES:

Telephone: 01566 783743 Mobile: 0780 410 4812

EMAIL: M.C.CARPENTRY@OUTLOOK.COM



Stove & Chimney Specialists

Visit our Showroom at Red Post, Nr Bude, Cornwall. EX23 9NW

Supply and install woodburners & multi-fuel stoves

- Gas & Electric stoves
- Fire places & surrounds
- Chimney flues & linings
- Laying slate hearths & oak beams
- Chimney stack rebuilds & repairs
- Fireplace renovations
- Showroom with live working stoves

Showroom Opening Hours:

Mon-Fri 9am until 4pm

Saturday 9am until 2pm

**Call us now for a FREE
no obligation quote on:**

01288 381 852



Website: www.cblstoves.co.uk

Email: carl@cblstoves.co.uk



GRAHAM TOWNSEND GROUNDWORKS

WATER DRAINAGE & GROUNDWORK SPECIALISTS

WATER LEAKS & RENEWALS

DRAINS CLEARED

GROUNDWORKS

TREATMENT PLANT

DRAINS REPLACED

ALL FENCING WORK

MOLING (No Dig)

DEMOLITION

PATIOS DRIVES

SEPTIC TANKS INSTALLED

FREE ESTIMATES

TEL: 01837 657687 / 01566 783788

MOBILE: 07866 465093

email: info@gtownsendgroundworks.com

Mobile Foot Care

Sally Isaac S.A.C. Dip. FHPT/FHPP

**Gentle and professional
foot care in the
comfort of your
own home**

*If you suffer discomfort
from corns, callus,
ingrown toenails,
cracked heels, thickened
nails, etc. or just have
difficulty cutting your toenails
give me a ring*

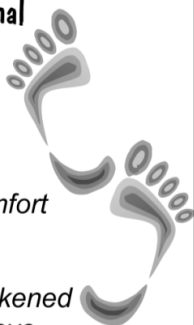

**Telephone Sally
07961 076 168**

WELCOME TO

LOBHILL FARMHOUSE

**BED AND BREAKFAST
and HOLIDAY COTTAGE**



*Lobhill Farmhouse, Lewdown,
EX20 4DT*

*Tel: 01566 783542
0781 724 4687*

Jane Colwill

www.lobhillbedandbreakfast.co.uk

Ash Dieback

Ash trees in the Lewdown area are now being affected by the disease Ash Dieback, the following is a brief summary of the disease and what should be done about it.

The disease is caused by a fungus which interrupts the water supply within the tree, initially causing leaf loss and eventually killing the tree, the disease is spread by wind-blown fungal spores. It seems to have originated in Poland in the early 1990's, reaching the UK in 2012 and is now widespread in Devon and Cornwall.

The first noticeable symptoms is the loss of leaves from the smallest branches giving the tree a "twiggy" appearance, as it develops more and more leaves are lost and dark scar-like lesions appear on the trunk, the tree will eventually die – large trees will take several years to die, some large trees may be tolerant to the disease and will not succumb. If an affected tree poses a threat to public safety it must be felled at the owners expense (there are several good tree surgeons in this area), the wood from the tree must not be removed from the site and should be burnt by the owner. If affected trees do not pose a threat it is the Woodland Trust's policy to leave them, dead trees provide valuable habitat for wild life and insects.

By Googling "Ash Dieback" you will be taken to many informative sites including the Woodland Trust. Affected trees can be seen on the Ramps & Willis as well as many hedgerows in the area.

Brian Wilkinson (Tree Warden Lewdown Group Parish Council)

Fidgits Cleaning Service

For all your domestic cleaning needs

Fully insured. References available.

Price available on quote

Telephone 07974496236

Email: fidgitscleaning@outlook.com

Devon Historic Churches Day

Saturday 14th September 2019

Thrushelton Church Open Day

All welcome to come and visit our church.

- Wool Project: See the progress with 26 (and counting!) completed pew runners, new altar rail mat and new woollen wall hanging. All are different and all are made by hand with local wool from local farms.
- Dressing pillars with harvested corn. See how it is done.
- Produce stall.
- Treasure Hunt for all ages.
- Refreshments and Barbeque.

Sat. 14th Sept. 2019

9am - 5pm Church Open to all.

10.30am to 11.30am Demonstration of harvest pillar decoration.

10am - 5pm Hot and cold drinks, cakes) Donations

12.30pm - 2.30pm Barbeque) please.

Thrushelton Church is at EX20 4QY

For more information please phone 01837 871238

Donations to be split: Half to Devon Historic Churches Trust
and half to Thrushelton Church.



**Please come and
join us at any
time during the
day!**

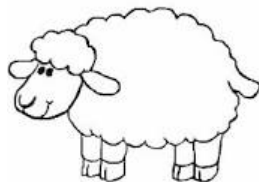

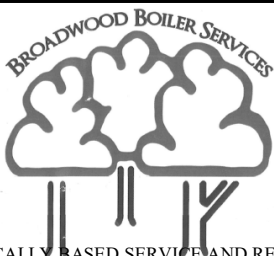

A LOCALLY BASED SERVICE AND REPAIR
COMPANY FOR OIL FIRED HEATING/COOKING
APPLIANCES.

MARK WOULD BE PLEASED TO OFFER
COMPETITIVE PRICES FOR A QUALITY SERVICE.
DISCOUNTS ARE AVAILABLE: PLEASE ENQUIRE

◇ BASIC BOILER SERVICE £60

◇ BASIC COOKER SERVICE £70

PLUS THE ADDED BONUS OF NO VAT TO PAY!

SO GRAB A BARGAIN SERVICE FOR YOUR BOILER OR
COOKER BY CALLING:

MARK ON 07814 976 076

BROADWOODWIDGERBOILERSERVICE@GMAIL.COM

PLUMBER

EST 30 Years

Lewdown & District

Tel: 01566 783562

Mobile: 07546 158318

OIL BOILERS Breakdown Servicing Replacement

Genuine 24 hr service - Lots of common parts in stock!

OIL TANKS Replacement Relocation New Installations

Real emergency service – we can pump out a leaky tank to one of our temporary tanks
and we can connect it up to your system – hows that for a problem sorted!

PLUMBING & HEATING As well as our renowned 24 hour

Emergency Plumber service we also carry out 'normal' plumbing and heating jobs –
just ask!

01566 783471 07596 997207

07599 078 805

R & S McNamara, Lewdown, Devon EX20 4PT Retained Contractors to all of the major insurers

OFTEC Reg C12274

www.emergencyplumbersouthwest.co.uk

For Dogs & Cats Raw Meat Animal Feed
Convenient (400g blocks) *Frozen to preserve*

Natural, just meat or meat and bone

No Preservatives, No Artificial Colouring's
(both can be harmful to your animal)

For information or to order



Raw Rations Plus

website: **www.rawrationsplus.co.uk**

Phone: 07831309666

Email: sales@rawrationsplus.co.uk

Post: Fairview Bungalow, Lewdown,
Okehampton, Devon EX20 4DL

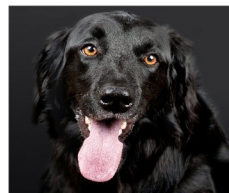

Julie's

Catering Van

HOSPITALITY WITH A HUG

Available for your event

Contact 07572412421

**Pulled Pork, Bacon, Sausages,
Burgers, Chicken Curry, chips,**

**Hot & Cold Drinks. Homemade Cakes
and Cream Teas in season.**

**Happy to discuss with customers just
ring me or find me on Facebook**



Lakeside, Roadford Lake

Open 7 days a week

Please see website for seasonal opening
times

Café Gift Shop Sunday Carvery
Weddings Conferences Events
Walks Cycling
Children's Play Area

Call 01566 784859

www.swlakestrust.org.uk

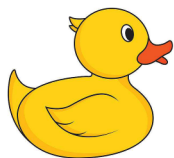

The Great STOWFORD

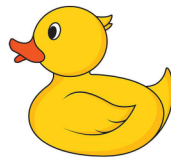

DUCK RACE

**On the River Thrushel
at Hayne Mill**

opposite Dingles Fairground Heritage Centre

Sunday

1st September - 4.00pm

£1 a DUCK



£50 1st Prize

Other Cash Prizes

**Jacket Potato Supper, Strawberries & Cream
With a Glass of Wine - £8**

Children 5-12 - £4 (under 5's FREE)

Parking will be signed near Hayne Bridge



In aid of St. John the Baptist Stowford church funds

Stacey

Rural Business Administration

BOOKKEEPING & VAT RETURNS

to trial balance using QuickBooks Online, Making Tax Digital compliance

FARM RECORD KEEPING

all cattle & sheep records, movement reporting, vet & med records

WATER REGULATIONS

records, maps & compliance

FARM ASSURANCE

records, maps, compliance & inspection assistance

BASIC PAYMENT SCHEME

applications, mapping changes, Young Farmer/ New Entrant applications, Entitlement Trading

WASTE EXEMPTIONS

registrations

STEWARDSHIP APPLICATIONS

Mid Tier, Water Capital Grants, Productivity Small Grant, Hedgerow & Boundary Grant

PAYROLL

weekly or monthly with payslips & end of year returns

GRAZING LICENCES

Fiona Stacey

Tel: 07870 632395 / 01566 783418

Email: fiona@staceyruralbusinessadmin.co.uk



We've partnered with QuickBooks Online
Ask us for more information



Adrian Davey
Painter and Decorator
Over 30 years experience
Friendly and reliable service
01566 780 477

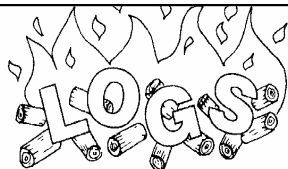

supplier of

HARDWOOD LOGS

Cut & Split to your requirements

Tel. Colin Bennett: 01566 783514

**DO YOU NEED AN
EXTRA PAIR OF HANDS?**



**MAN AND VAN
STRIMMING MOWING
HEDGE TRIMMING
GROUNDWORK
STONEWALLING**



GARRY



0784 2084329

CANNON BARN PODIATRY & FOOT PAIN CLINIC

Specialists in Lower Limb Musculoskeletal Conditions including:
Heel Pain | Plantar Fasciitis | Achilles Tendonopathy | Mortons Neuroma

SWISS DOLORCLAST RADIAL SHOCKWAVE THERAPY CLINIC

General Chiropody & Podiatry Patients very welcome.

Helping you walk towards pain free...

Call: 07946 473972

www.cannonbarnpodiatry.co.uk

1 Cannon Barn Cottages | Lewdown | Nr Okehampton EX20 4BU



Broadbury Landcare

All Aspects of Garden Maintenance
and Landscaping

Fully Qualified Fully Insured Free Estimates
10 Years Experience

Andrew Barton 07532 216216

A C WORTH BUILDERS



GENERAL BUILDERS, DECORATORS,
PLUMBING & HEATING,
PURPOSE MADE JOINERY etc.

BIRCHAM, LEWDOWN, OKEHAMPTON, DEVON EX20 4BU

Email: acworthbuilders@aol.com



Tel: 01566 783282
Keith: 07778 471648
Andy: 07867 524515





T C M Plumbing

Burst pipes? Tap dripping? Overflow running? Valves Leaking?
Radiators not getting hot? Gutters blocked or leaking?
Based locally at Inwardleigh we cover the surrounding areas
Helping you with your plumbing needs no matter how small

Contact Tim Morgan on 01837 810599
Or visit our website www.tcmplumbing.org.uk
to see what we can do for you

BODYMAINTENANCE.CO.UK

Sports massage, injury & pain clinic

Launceston - Okehampton

**Highly experienced in providing effective
treatments for acute, chronic, radiating
and referred pain, strains & sprains.
Free consultation and advice available.**

Please contact Clive Lacey on ...

01566 783609 / 07747112019

Or email - clivelacey@bodymaintenance.co.uk

Further info - www.bodymaintenance.co.uk

J.D. HALL **CARPENTER AND JOINER** **(OVER 30 YEARS EXPERIENCE.)**

FOR ALL YOUR WOODWORKING NEEDS
CALL 01566 783566 OR 07881 752822
www.jdhalloakconstruction.co.uk

Gardeners



Enjoy the Winners Circle
For that champion veg
Collect your own FREE
Proper Well Rotted
*The Only Local Source of
Pedigree Fell Pony Plops*
01566 783471



Free Bags Available!
Trailers welcome!



SWIFT GHIMNEY SWEEP



CONTACT STEVE

01566 783435

07890467406

- Brush and vac
- Certificate issued
- Your local friendly sweep

Septic Tanks

Emptied

Phone: 01805 601203

Mobile: 07831 241531

Leave a message, we will
return your call, or email:

hearnhaulageltd@outlook.com

**Small Lorry
Available**

Card payment accepted

Hearn Haulage Ltd

Tavy Turf

Pete Badge
01822 610998
07980564175

Growing & Supplying

Turf, Topsoil & Compost

Acres of weed treated turf all ready to be cut.

All turf is cut fresh then supplied direct to your drive.

Topsoil and Compost dry stored

Landscaping & Laying

Years of experience in clearing, planning, landscaping lawns & laying turf.

Diggers, Stone Buriers, levellers & graders

Grass Cutting & Maintaining

Specialists in maintaining large lawns & playing fields.

Grass Cutting, Collecting, Disposal & Mulching.

Vegetation Clearance.

We only grow professional turf & use specialist machinery

MARKSTONE GRANITE

For all your Renovation, Conversion and Landscaping needs!

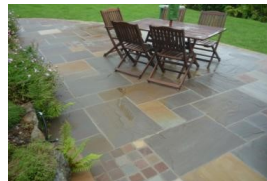

Slate: Flooring, Sills & Hearths. Reclaimed Bricks

Granite: Building Materials & Garden Features.

Oak: Beams, Natural Curved Lintels, Oak Barrels.

Natural Stone Paving, Sleepers, and lots more!

In our showroom: Local Pottery & Paintings. Rustic Oak Fire surrounds, Coffee Tables, Benches & chopping boards handcrafted in our workshop.

Tel. 01566 784289

www.markstonegranite.co.uk

EMERGENCY NUMBERS
FIRE, POLICE, AMBULANCE

999

*For all other information and contact
with Police stations call 101*

**Your local police contact for
Lewdown. Chillaton. Stowford Lifton
area is -**

PCSO SEONIAD GREENWOOD

Please contact via 101

**For Neighbourhood & Farm Watches
and crime prevention advice**

For HORSE WATCH

Gina. 01837 840716

Floodline 0345 988 1188

Parish Clerks

Lewdown Grouped

Peter van Delft 01566 783023

lewdownnpc.clerk@gmail.com

www.lewdowngroupedpc.org.uk

Milton Abbot Grouped

Shane Honey 01822 840454

shanehoney7@hotmail.com

www.magpc.co.uk

Stowford

Peter van Delft 01566 783023

stowfordclerk@gmail.com

www.stowfordparishcouncil.org.uk

West Devon M.P.

Geoffrey Cox M.P. 01822 612925

County Councillor

Kevin Ball 07870 377879

Borough Councillors

Milton Ford Ward

Mr Neil Jory 01822 860342

Bridestowe Ward

Terry Southcott 01566 783079

Caroline Mott 01837 861212

Tamarside Ward

Chris Edmonds 01566 784794

SCHOOLS

Lewtrenchard 01566 783273

Lifton 01566 784288

Milton Abbott 01822 870273

COLLEGES

Tavistock 01822 614231

Okehampton 01837 650910

Launceston 01566 772468 / 773918

RING AND RIDE SCHEME

Okehampton Area 01837 55000

Tavistock Area 01822 618028

COMMUNITY GROUPS

Cricket Club 07847111330

Chillaton Football Club 01822 860476

Lamerton Pony Club 01822 860350

Lewdown Past 01566 783396

Lewdown Residents Assn 01566 783320

Lewtrenchard W.I. 01566 784104

Lifton Benefice Churches

The Revd. Nick Law 01822 840229

Lifton Surgery 01566 784788 or 111

Red Spider Company 01566 783505

Recreation Field 01566 783367

Stowford Hall 01566 783223

Victory Hall 01566 783267

Youth Cricket 07847111330

Young Farmers 07531 286011

ADVICE HELPLINES

Citizen's Advice Bureau 08444 111444

West Devon Women's Aid 0183755228

Age Concern 01752 665424

Health Info Line 0800 665544

Homelessness Trust 01822 615259

Parentline 0800 8002222

Relate 01392 275681

Samaritans 08457 909090

Tavistock Area Support Services (TASS)

(Age UK is at TASS) 01822 616958

Transport to Health 01822 617525

Victim Support 01822 820455

Youthwise Okehampton 01837 54004

SHOP & POST OFFICE

Copper's Post Office & Stores Lewdown

01566 783218

Newslink Day

Come and help put the next Newslink
together.

Wednesday 25th Sept. 2019

2pm @ Victory Hall

We would welcome your assistance in
collating the pages, stapling or folding
the magazine... and you get a cup of
tea and a biscuit.