

THE AREA MAGAZINE FOR LEWDOWN, CHILLATON, CORYTON,
STOWFORD, MARYSTOWE, THRUSHELTON, LEWTRENCHARD

May 2019

The magazine for all that's going on in your area

Community



Newslink

PUBLISHED BY THE LEWDOWN RESIDENTS ASSOCIATION,

REG. CHARITY NO. 1071808

FUNDED BY THE ADVERTISERS, SPONSORS, MEMBERSHIPS AND AREA CHURCHES
ALSO SUPPORTED BY GRANTS FROM DEVON COMMUNITY FOUNDATION AND
LLOYDS TSB FOUNDATION FOR ENGLAND & WALES

LEWDOWN VICTORY HALL

Charity No 230270

JUMBLE AND PLANT SALE

SATURDAY 18TH MAY

at 2.00pm

Admission 50p

FOR VICTORY HALL FUNDS

Stowford Hall Supper

Sat 18th May 7.30pm in Stowford Hall

2 course with desserts

curry or cottage pie

Bring a bottle.

Tickets £10 from Charles 01566783223

Lewdown



Located in the roadside porch of the Blue Lion
(EX20 4DL)

Please note it is not recognised by 999 calls if more than
200 meters away from it.

When ringing 999 they will access code to open box.

Chillaton

Located in the Village Square on the wall of No. 1 Barn
Cottages (PL16 0HS) we do not have any further details for this
unit. The 999 operator will be able to give directions for its use.

The Community Newslink

A MONTHLY MAGAZINE PROVIDING NEWS, INFORMATION AND ITEMS OF INTEREST FOR THE AREAS OF LEWDOWN, CHILLATON, CORYTON, STOWFORD AND MARYSTOWWE, THRUSHELTON, LEWTRENCHARD

Established January 1999

Issue No. 226 May 2019

Editor

Andrew McCarthy

3 Reddicliffe Mews, Lewdown, Devon. EX20 4BQ

Telephone 01566 783093 E-Mail mccarthy.andy@gmail.com

Production, Distribution and Delivery Helpers.

Mrs C. Bickell, Mrs Martin, Mr. T. Nash, Mrs R. Squires,
Mrs A. Westlake, Mrs M. Rolfe, Terry Southcott,
Coppers Stores, Keith Turner and Ryan and Jessica Kingdom

All news, photographs, reports, events etc. for the Newslink need to be handed in to the Editor by 15th of the preceding month.

We welcome your articles / items / advertisements. Though we do our best, we cannot guarantee to publish all that is sent to us, as some things will not reproduce in a good enough quality.

DONATIONS TOWARD THE COST OF PUBLISHING THIS MAGAZINE CAN BE GIVEN TO ANY COMMITTEE MEMBER OR CONTACT:

LRA CHAIRMAN: TIM NASH (TIMNASH682@BTINTERNET.COM)

LRA TREASURER: SARAH NASH (SARAHNASH@BTINTERNET.COM)

YOUR SUPPORT WOULD BE VERY MUCH APPRECIATED

Could you help with delivering the Newslink?

We always welcome new volunteers to join our excellent team of helpers that deliver the Newslink every month. If you're interested please to contact us (details on page 3)

Don't forget that you can always get copies of the Link in the Village Shops and in the local Churches, or register with us to be sent the PDF version (send an email to us at Lewdownra@gmail.com)

Cover Picture - Spring Blossom from www.freefoto.com



Lew Trenchard Primary School



Monday to Friday 9.15am to 3.30pm

2-5 year olds

Please phone for availability.

Early Years Foundation Unit with plenty of safe outdoor space.

We accept 2gether funding for 2 year olds and Early Years Education funding for 3 year olds.

Baby / Toddler Session

Monday mornings 9.15am to 11.15am

Justine welcomes you to come and join her in the school hall for lots of fun activities (some messy) and plenty of singing. A great opportunity to meet other parents / carers.

£2.00 per session – please bring your own snack.

For more information contact the school office on 01566 783273.

www.lewtrenchardschool.org.uk Email lewtrenchardadmin@andaras

COLOUR PRINTING & COPYING

This service is available for a minimum of 10 copies at a charge of 5p per single copy or 7p per double sided copy.

FOR SALE COPIER PAPER

£3.50 per ream

The Community Newslink purchases its paper in bulk and as such is able to access competitively priced materials. We can currently offer our readers copier paper for the special price of £3.50 per ream, a vast saving on High Street prices. We recommend you phone to check availability and arrange a convenient time to collect.

Please Contact: **Terry Southcott, Fairview Bungalow, Lewdown**
Phone 01566 783079.

All proceeds will go to The Lewdown Residents Association
and The Community Newslink.

Dear readers The sun is out, the sky is blue, and I have seen my first swallow of the summer, on Monday the 8th of April, so it can't be so bad after all. By the time you read this latest dose of stuff and rubbish, Easter will be nearly over and the kids, and some adults who should know better, will be calming down after the overdose of chocolate that they will have consumed. Anyway back to the business at hand. It's the news you have all been waiting for. Sit down everyone, the AGM for the residents association which produce the link, has been fixed, so get your dairies out and put the date in, and you to can have your chance to vote me out of office, go on spare yourselves the terrible jokes and the excruciatingly bad grammar, Your chance will be on Tuesday the 30th April at 7.00 pm at Lewdown victory hall

Just to prove my point, What do you call a Mexican who has had his car stolen? Carlos.

Any way will close now as my giant Cornish cabbage needs planting out. Yes one of my brothers who will remain nameless, gave me six seeds to grow to see how big they will be for the produce show in August, sounds a bit like a cheap version on Jack and the bean stalk. The good news is that a little bird has told me most of his have died off, oh dear that's a pity isn't it. Really will close now Best wishes Tim Nash.

A bit of humour at Easter:-

*And the lord said unto John, "Come forth, and receive eternal life."
but unfortunately John came fifth and won a toaster.*



Set in the stunning gardens of this lovely Edwardian Arts & Crafts Country House on the edge of Dartmoor. This traditional English Garden Show brings together specialist nurseries, beautiful crafts and artisan food producers from throughout the South West.

.....
 GA R DEN A DMISSION £ 6
 CHILDR EN UNDER 14 FR EE

Coombe Trenchard
 Lewtrenchard
 Devon EX20 4PW
www.coombetrenchard.co.uk
 01566 783179

SUPPORTED BY
 DEVONLIFE &
 CORNWALL LIFE

1ST & 2ND JUNE 2019

Supporting

 children's hospice
 SOUTH WEST
Registered Charity No. 100314

LEWDOWN YFC BIG
BREAKFAST
15TH JUNE 2019



LEWDOWN VICTORY HALL

9.30AM-1PM

£7 LARGE MEAL £5 SMALL MEAL

CAKE SALE ASWELL

RAISING MONEY FOR LEWDOWN
VICTORY HALL KITCHEN REFURBISHMENT



Dangerous Corner

By J B Priestley

Red Spider Company has often lived dangerously in its productions and the Spring 2019 production of 'Dangerous Corner' by J B Priestley was no exception. This is an exceptionally challenging play in which most of the characters are expected to demonstrate several varied and contrasting facets to their personalities as the extraordinary and ever changing plot unfolds.

Although the costumes and décor were appropriately dated to the 1930s, the play surprisingly actually addresses some issues, such as drug abuse and sexual orientation, which are very much with us today.

I have to admit that I attended the performance with some apprehension knowing what a difficult play it could be for an amateur company to put on, but I need not have worried. All of the characters were superbly portrayed throughout the performance by the Red Spider cast, with Priestley's extraordinary plot taking a hair-raising and winding course as it sped through the evening with no one skidding off the road. I went home a happy man who had enjoyed his evening immensely.

Everyone in the cast is to be congratulated for a superb performance and I was reluctant to single out anyone for a special mention. However I do think there is very much a need to commend the director, Alan Payne, whose understanding and mastery of the complicated plot shone through. I also want to mention Mandy Kenyon. She is, of course, very well known to me as one of the original members of Red Spider Company and always perfectly ladylike. However, if I had not known from the programme that she was playing the part of a man, Charles Stanton, I simply would not have recognised her. On top of having, like everyone else, to portray a complex character she also had to pass her herself off as an assertive and controlling man. Somehow her facial expressions and general demeanour were undoubtedly very masculine. Well done Mandy!

So, all in all, a superb production and a credit to everyone involved with it.

Ron Wawman

Charlie, Nicky, Charlotte, Georgia, Jonty & Alfie
Welcome you to our Family Friendly Pub

Also available - B&B!!

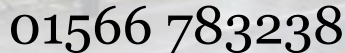

*For upcoming live music & quizzes etc follow us on Facebook
Search for 'blue lion inn'*

For all your Renovation, Conversion and Landscaping needs!



In our showroom: Local Pottery & Paintings. Rustic Oak Fire surrounds, Coffee Tables, Benches & chopping boards handcrafted in our workshop.

www.markstonegranite.co.uk



Granite and Quartz worktop cutting • Doors • Staircases •
Kitchens • Cut roofs • Windows • Sash Windows •
External bi-fold doors •

Machining service available.

Bespoke joinery for completely unique pieces.

Steve Hunt

01566 783228

07974799062



Caroline Harris
Bookkeeping Services



Member
in practice

Caroline Harris MIA

Owner & Bookkeeper

Tel: 01566 783 502

Mob: 07866 953 708

cmhbookkeeping@btinternet.com

www.cmhbookkeeping.co.uk

+ Bookkeeping

+ Self Assessments

+ Accounts Preparation

+ VAT Returns

DOMESTIC HELP

**Traditional help around the home,
Help with cooking a meal, baking
and light gardening.**

self employed

Food safety and hygiene cert catering level two

Allergy awareness training

Insured

Tel 01566 783514

email
laurrainebennett@outlook.com

fb/BakingUPCompany

Ian Smith Photography
Landscape
Portrait

Panoramic Landscapes

01566 779348

07768 312371

www.iansmithpanoramics.co.uk

email. smithian840@gmail.com



Evans Plumbing and Heating

Based in Lydford Robbie Evans is your local Plumbing and Heating Engineer

- Installations of Boilers
- Servicing, Maintenance and Repairs
- Central Heating Systems
- Bathrooms and Kitchens
- Blocked Drains and Burst Pipes
- 24hr Call Outs
- FREE No Obligation Quotes

01822 820884
or 07794053150

evansplumbingandheating@outlook.com



APRIL DRAW

£15 Caryl Gibson No. 106

£5 Nicky Hill No. 58

£5 Eric Gilbert No. 46

200 CLUB

POTTING SHED CERAMICS
CLAY WORKSHOPS 2019

Throughout the summer of 2019, I will be running hand building in clay weekend workshops at my pottery in Lewdown, Devon.

There will be a garden theme and suggested topics are 'pinch & coil' garden pots, bird baths/feeders, decorative plaques, house signs, wind chimes, mobiles, sculptures.....

Dates are ~

May 18th & 19th

June 15th & 16th

July 13th & 14th

August 10th & 11th

Courses will run from 10am – 3/4pm on both days, with coffee & biscuits, a light lunch and tea & cake provided.

Price for the weekend course is £110 including all materials and your finished pieces once glazed and fired.

Places are limited to four people per course. Beginners very welcome!

If you would like more details or to book please contact me on 07794 532961 or email g.f.lee@hotmail.com

LIFTON NOTICES

Saturday May 11th, 10.30am: Spring Cleaning St Mary's Church,

Sunday May 19th, 2.30pm: Plant and cake sale at Tanglewood,
Darkey Lane, Lifton, in aid of St Mary's Church,
Refreshments served.
Offers of plants or cakes very welcome.
(Pat Pollard 01566 784471).

Saturday June 23rd, 2.00 – 4.30pm: Cream Teas and Outdoor Fun on Lifton
Recreation Field in aid of St Mary's Church.

Lewdown Victory Hall
Bookings contact Esme or Roy Stacey
On 01566 783267

Soupa Troopers

All welcome to this community event

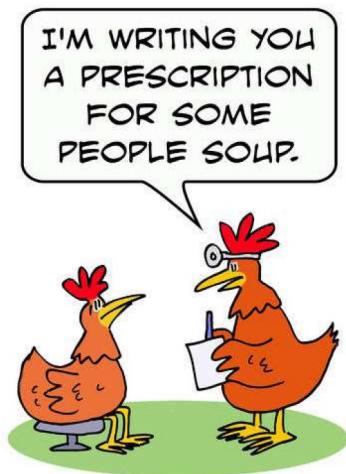

2019

Wednesday May 8th

Wednesday June 12th

Wednesday July 10th

From 12.30pm in Lewdown Victory Hall
Soup and a Bread Roll, Tea or Coffee - £3



Followed by conversation & games
(Optional)



S Hedger 04/19



STOWFORD OPEN GARDENS

& CLASSIC CAR DISPLAY

- 9 Gardens
- Classic Cars
- Plant Sale
- Cream Teas/Refreshments

Adults £5.00; Children under 16 free – all proceeds to the historic church of
St John the Baptist, Stowford

SUNDAY 16TH JUNE 2019
1230 - 1730

Lewdown Past

The Lewdown and area local history group

Stowford Parish Hall

Tuesday 21st May at 7.30pm

130 or so years of Maunders - by John Maunder

Maunders began operating well over a century ago as a rope-making business, which has developed into the thriving Launceston farm and general supplies outlet we know today.

Visitors are very welcome but may like to phone 01566 783396/01822 820035 nearer the time to check there has not been a rare change of programme or for further information. Lifts are possible also. Charge £2 for members, £3 for non-members to include refreshments.

Bulk Buy Fuel Loans

We know living without mains gas can be expensive. If you rely on oil, Calor gas, LPG, wood or coal to heat your home, we may be able to help you to spread the cost of your bulk buy over six months*

**Find out more: call 01823 461099,
or email enquiries@wrcic.org.uk**

Your local, not-for-profit lender funded by
West Devon Borough Council

Wessex Resolutions CIC

Heatherton Park Studios, Bradford on Tone,
Taunton, TA4 1EU

www.wessexresolutions.org.uk

*** Subject to Status**

Representative 0% APR



LIFTON AUTOMOTIVE SERVICES

Under new ownership !

AARON DOUCE T/A
LIFTON AUTOMOTIVE SERVICES

**FOR ALL YOUR MOTORING NEEDS!
MOTS, SERVICING, DIAGNOSTICS / PLUG IN
TYRES, CAMBELT'S ,BATTERIES AND
4WHEEL ALIGNMENT, AIR CONDITIONING
AND MUCH MORE!**

**CALL US TODAY ON
- 01566 784076**

**UNIT 1
TINHAY INDUSTRIAL ESTATE
LIFTON DEVON
PL16 0AH**

aarondouce@yahoo.com



FORD COTTAGE CHILDMINDERS

Kathy Lawrence & Jo Kingdon

Over 10 years Experience

OFSTED Rated Outstanding

We will cater for your Childcare needs

Ages 4 months—14 years

7.30am - 6.00pm weekdays

We accept the Government funding for 3 year olds

and 2gether funding for eligible 2 year olds.

As little or as much as you need.

We operate a 'Pay as you go' system - No charges for missed days

TEL: 01566 783317

Email: childminders@hotmail.co.uk



K. Moore & Son. PLANT HIRE

**Specialising in all sitework,
drives, sand schools, septic tanks
hedging and all types of farmwork.**

Royal Oak, Newton Down, Lifton

Tel:- 01566 784722

07785 540494

Forgotten Woodland Garden of Lewtrenchard

Bluebell Wood Open Day Saturday 11th May 2019

Come and enjoy the bluebells.

Children's Pixie Hunt.

Guided walks and a chance to experience
and find out about the Woodland Garden

Cream teas will be available.

**2.30 - 4.30pm.
All welcome**



Website for up to date news:

<http://www.forgottengarden.co.uk/>

BROADWOODWIDGER COMMUNITY HUB

SATURDAY 25TH MAY

from 10 am to 2.0 pm

**COFFEE MORNING WITH CRAFT FAIR,
CAKE & BRIC A BRAC STALL**

BACON ROLL OR SOUP - LUNCHESES SERVED AFTER 12 noon

ALL PROFITS ELF (leukaemia fund)

No entrance fee, donations welcome

We look forward to seeing you

Training in the use of the Parish Defibrillator + other basic First Aid

For more information and
to book a place

Contact the clerk
On
01566 783023

Training on
Thursday 13th
June

Commencing at
2.30 — 5.00pm

At

Lewdown Victory
Hall



Training includes CPR

Dealing with an unconscious
casualty —

(breathing and non breathing)

Demo and practice of A.E.D

Questions and answers

St Mary the Virgin
Marystowe Church
invites you to a summer
FLOWER FESTIVAL
entitled

'An English Country Garden'

Saturday, 22nd June and Sunday, 23rd June
10am - 5pm

Please come along to see the floral displays and
enjoy a cream tea with friends and neighbours.

EVERYONE is invited to exhibit their flowers. Any size arrangement, whatever you'd like to do, from a tea cup to a large pedestal.

If you would like to take part, please contact Deborah Asbridge on 01822 860378

LEWDOWN VICTORY HALL

SNOWBALL

WHIST DRIVE

**Saturday 11TH May at
8.00pm**

Contact Colin 01566 783279

LEWDOWN YFC

15th June Lewdown YFC Big Breakfast Lewdown Victory Hall
9.30am-1pm in aid of Lewdown Victory Hall Kitchen Refurbishment,
also a cake sale as well.

Club update

We have been busy lately with members taking part in county sports achieving a second in ladies football and third in men's football. One of our members Becky took part in group member of the year where she won and came 4th at the county round being the youngest by 5 years a massive achievement for the club.



We have also had the rural + course and recommend to clubs to do!

We had a recent club tour to the Morrison's distribution centre in Bridgwater with Winkleigh YFC, it was an insight into the scale of food they deal with!

Most recently we had our biggest event of the year our tractor run where over 85 tractors attended raising £1250 for charity which is fantastic.

We have lots more planned including a tour to the New Holland Basildon plant in May!



CHURCH NEWSLETTER

Ministers

United Benefice of Lifton, Broadwood, Stowford,
Lewtrenchard with Thrushelton & Kelly with Bradstone

The Revd. Nick Law 01822 840229

nick123law@gmail.com

The Rectory, The Down, Bere Alston, PL20 7HQ

Milton Abbot Benefice

The Revd. Andy Atkins, 01822 870298

The Vicarage, The Parade, Milton Abbot PL19 0NZ

Churchwardens

Lifton-St Mary's

Mr J Courtice

01566 784562

Mrs G Whitford

01566 784242

Broadwood- St Nicholas

Mr D Perkin

01566 776758

Kelly with Bradstone-St Mary's

Mr W Kelly

01822 870393

Mr R Eggins

01822 870240

Marystowe—St Mary the Virgin

Mrs B Dawe

01566 784797

Mrs D Asbridge

01822 860378

Coryton—St Andrews

Mr G. Vicat

01822 820254

Mr R. Searight

01822 860148

Stowford—St John the Baptist

Mr C Chick

01566 783223

Mr S Hedger

01566 783765

Lewtrenchard—St Peters

Mrs A Westlake

01566 783909

Mr B. Grant

01822 860569

Thrushelton—St George

Mr A J Nash

01566 783274

Mr T Nash

01566 783320

Roman Catholic Services

Tavistock Sunday 9.15 am
Holy Days 10am

Fr. Greatbatch 01822 612645
(P. Sparling 01822 860355)

Okehampton Saturday 6pm
Sunday 11am

Fr M. Darline Joseph
01837 52229

Launceston Sunday 10.00 am
Holy Days 7.30pm
Rev. David Annear 01566 773166

Quakers

Meeting for Worship
Tavistock every Sunday 10.00am.
4 Canal Road, Tavistock.
Contact – Kay Nicholson
01822 614596
Okehampton
Every Sunday 10.30am.
Children's Meeting 2nd Sunday
Community Centre, Okehampton
Community College, Mill Road,
Okehampton.
Contact - Eleanor Flack 01837 53475

St. Mary the Virgin, Marystowe

Church services at 9.30am unless otherwise stated

1st Sun. in the month - Holy Communion ● 3rd Sun. in the month - Family Service

WORSHIP IN THE LIFTON BENEFICE

The Churches of

St.Mary, **Lifton**. St.Nicholas, **Broadwoodwidge**. St.Peter, **Lewtrenchard**
 St.Mary, **Kelly**. St.John the Baptist, **Stowford**. St.George, **Thrusheilton**

Holy Communion every Wednesday, 10.30am at St.Mary's, Lifton

MAY						
Date in May	Broadwoodwidge	Kelly	Lewtrenchard	Lifton	Stowford	Thrusheilton
Sunday 5th May 3rd Sunday of Easter			11.15 HC - John Gleadall	09.30 HC John Withers	11.15 John Withers	
Sunday 12 th May 4th Sunday of Easter	LIFTON - JOHN WITHERS 10.00 UNITED BENEFICE SERVICE					
Sunday 19 th May 5th Sunday of Easter				09.30 - MP FRR		9.30 HC - SW
Sunday 26 th May 6th Sunday of Easter	09.30 HC - SW		11.15 HC - John Withers	09.30 HC John Withers		

There will be a short service on Wednesdays at 10.30am in Lifton.

Bridestowe Methodist Church

Preachers for May at 11.00am

5th	B down U S
12th	A Morgan
19th	J Daniel
26th	J Hawkins

Thrushelton Church

Sunday Lunch

Sunday the 5th of May 12.30 for 1 pm.

Roast Beef and all the trimming

Tickets are £12.50

To book your place call

Sarah Nash on 01566783274

or Tim Nash on 01566783320

CHARITY PLANT SALE

Bratton Clovelly Parish Hall

Saturday 11th May 11-2pm

Lots of lovely plants, Annuals, Perennials, Shrubs & Vegetables
Refreshments & Raffle

Donations of plants welcome, especially vegetables

Contact Mary Tomes 01837 871541 or [poppetmary @gmail.com](mailto:poppetmary@gmail.com)

The Ladies of St. Bridget's Church, Bridestowe

Invite you to

COFFEE & CAKE

Saturday, May 18th. 10.30 – 12.00

Close Hill, Bridestowe, EX20 4NT

(opposite Bidlake Manor)

In support of

The Methodist Church's Ark Project

For the re-ordering of the Schoolroom behind their church to provide a
community centre)

BRING & BUY CAKE & PLANT STALLS

Entry £2 - Enquiries 01837 861678

OWL BOOKKEEPING SERVICES



Bookkeeping, VAT Returns, Payroll

25 years experience

Tel: 01566 784170

Mob: 07851 314713

Email: owlbookkeeping@outlook.com



AAT Licensed
Bookkeeper

Right Way HR Services

"SAFEGUARD YOUR BUSINESS"

Advice on all aspects of employment law;
Contracts of employment;
Staff handbooks, HR Policies;
Letters, templates and documents.

**Call Richard on
07825 090782**

e-mail: richard@rwhrs.com

CIPD

Championing better
work and working lives

ROGER WONNACOTT

GROUND & GARDEN MAINTENANCE

- ▲ GENERAL GARDEN MAINTENANCE
- ▲ SERVICES RENEWED & REPLACED
- ▲ LEAK REPAIRS & TROUBLESHOOTING
- ▲ MOLE / GRUNDOMAT WORK UNDERTAKEN
- ▲ MOLE & COMPRESSOR AVAILABLE



- ▲ COMPLETE JOB PRICING OR HOURLY RATES
- ▲ FULLY INSURED & BASED NEAR LAUNCESTON

07919 912776

✉ rwonnacott@hotmail.com

John Burrows Boiler Services

**Commissioning, Servicing and
Breakdown Engineer
for**

Domestic Oil Fired Appliances

**AGA Rayburn Grant Trained
OFTEC Reg No C9888**

**Tel: 01822 810494
and 07782345395**

E-Mail:

John_campbellburrows@icloud.com

Gill House, North Brentor,
Tavistock, Devon PL19 0LR

Special Rates for the Elderly

**FUND RAISING FOR
"HELP FOR HEROES"**



May Day Celebrations

Monday 6th May 11.30am - 3.30pm

At The Ramps Green, Lewdown.

GREAT COMMUNITY BAKE OFF!



Classes: CAKES, BREAD, PASTRIES (Sweet or Savoury)

Categories for all ages!

TO ENTER CONTACT NIKKI ON 01566 783606
OR MESSAGE LEWDOWN PLAYGROUND FUNDRAISING PAGE ON FACEBOOK.

Professional Photographer to take
your photo with our special
guests from Paw Patrol.
Plus other surprise guests!
(Donations please.)



REFRESHMENTS

BBQ



Lewdown Grouped Parish Council

Coryton, Lewtrenchard, Marystow and Thrushelton

These abbreviated minutes are provisional until they are agreed and signed by the chairman at the next meeting of the parish council

Monday 25th March 2019

Planning app. Ref.0456/19/FUL – Proposed holiday cabin and replacement of foul drainage Disposal system (relocation of previously approved cabin under reference 1367/18/UL, At Lee Byre, Coryton, EX20 4PE. - Council decision – Support

Planning app. Ref.0659/19/FUL – Change of use of ancillary room to holiday cabin (including Regularisation of unauthorised extension). At Lee Byre, Coryton, EX20 4PE. Council decision – support 1.Playground update – Unfortunately the Communities Together grant application was not successful on this occasion, it was deemed as being received too late to process under the 30 day rule. The application may be considered at the next meeting if other approved applications are unfulfilled.

Finance - R.F.O. report – showed a combined credit balance of £7749.98 , Payments – Peter van Delft – Clerk salary (Jan – Feb) £ 370.80, Peter van Delft – (admin expenses July 18- March 19)

£27.59, Vision ICT (Website annual subscription) £150.00, Stowford Parish Council (Viking storage containers) £36.98, Asset register - update to include Land light mast. Payroll provider – review of annual contract cost for 2019-20 is £150, Clerk salary review – changes in the NJC 2019 pay- scales old pay scale was SCP 20, new scales for SCP are SCP9 or SCP 10. It was resolved to pay the clerk the new replacement scale SCP10. Direct debit for payments to West Devon B.C. motion supported.

Reports from Councillors- Cllr Harrop reported on the Southern Links meeting held on 21st March. WDBC achieved a balanced budget however it would be a challenge for the year ahead, expect a budget deficit. Bere Ferrers held training programmes, clerk to enquire. Cllr Dunn reported on correspondence received from Devon and Cornwall Police stating that it was unable to support the pc's request for a lowering of the speed limit through Lewdown. It did however suggest the creation of a community Speed Watch.Cllr Dawe requested an update on the running costs for the proposed play ground. The current Insurance policy included play equipment for the sum insured up to £50,000, Annual Inspection costs provided by Rospa Play Safety were £68.50 + vat for up to 5 items then

£3.50per additional item. An initial 'Post Inspection' cost is £395 plus vat.

Defibrillator training – Training will be on 13th June at the Victory Hall, starting at 2.30pm. Contact the clerk for more details and to reserve a place.

Air Ambulance landing site official opening-Cllrs Metherell, Jones & Andrews to make arrangements.

Lewtrenchard Primary School – Wig Wag Lights – a grant application was submitted to WDBC however the application missed the deadline. It was resolved to wait for new schemes from WDBC. 7.Correspondence – Devon Communities – Martin Rich has agreed to do a brief presentation on 20th May after the Annual Grouped Meeting. Martin will go through the services D.C.provides.

A letter of appreciation for the donation given to Citizens Advice was received.

A late letter from Lewdown YFC, they are taking part in the National Federation of YFC scheme to plant a tree for every member in their local club. Council and members of the public to suggest area's of land that maybe suitable for planting a tree. **Deadline is end of May**

8.Grass cutting contract – no other contractors submitted a quotation. It was resolved to accept Dean Elliott's quotation. £50 per cut up to 10 cuts per year if required. Motion supported.

Meeting closed 9.40pm

Email : lewdowngpc.clerk@gmail.com

Website : lewdowngroupedpc.org.uk



CARPENTRY & JOINERY
MARK CHIVERS - SOLE TRADER

HIGHLY SKILLED CARPENTER WITH OVER "38 YEARS" EXPERIENCE
"NO JOB IS TOO SMALL"

FREE ESTIMATES PROVIDED - NO OBLIGATION

PLEASE CONTACT ME WITH ANY ENQUIRIES:

Telephone: 01566 783743 Mobile: 0780 410 4812

EMAIL: M.C.CARPENTRY@OUTLOOK.COM



Stove & Chimney Specialists

Visit our Showroom at Red Post, Nr Bude, Cornwall. EX23 9NW

Supply and install woodburners & multi-fuel stoves

- Gas & Electric stoves
- Fire places & surrounds
- Chimney flues & linings
- Laying slate hearths & oak beams
- Chimney stack rebuilds & repairs
- Fireplace renovations
- Showroom with live working stoves

Showroom Opening Hours:

Mon-Fri 9am until 4pm

Saturday 9am until 2pm

Call us now for a **FREE**
no obligation quote on:

01288 381 852



Website: www.cblstoves.co.uk

Email: carl@cblstoves.co.uk



Stowford Parish Council Annual Parish meeting 9th April 2019

Parishioners open forum – Two members attended, no issues were raised.

Parish Council Chair's Report

2018-2019 has seen Stowford Parish Council grapple with the new rules around GDPR (General Data Protection Regulations) and thanks to the thoroughness of Parish Clerk, Peter Van Delft emerge compliant. This covers our communications between councillors, and our website and making sure the Council's Standing Orders have been brought into line. Whilst hardly world changing stuff the Council has a duty to all the residents of Stowford to ensure the Council is run well and in a responsible way.

There are improvements around the village which include two new notice boards which have been installed by Spry & Sons and Andy Nash Builders. We are also currently reviewing quotation for the refurbishment of the two bus stops.

Ongoing issues are: planning, which this year has not presented us with anything controversial;

highways, where we have seen some success in repairs being made such as drainage issues outside Part Barton and the odd pothole being filled; finally, the Recreation Ground and the issue around its ownership. This is proving to be a long and difficult situation but the Council and the Church are working together to see a resolution.

The Parish Council has within it's gift the ability to make small donations to local organisation should they make an appeal for funds. This year has seen us award donations to Stowford Parish Church towards the upkeep of the

graveyard, Citizen's Advice Bureau and the Okehampton Community Bus service.

I would encourage local organisations to come to us with applications for help with funding. The amounts are small, but we are there to support the community.

Stowford Parish Council is entitled to 7 councillors in total. The last few years we have been functioning 1 to 2 councillors short of this. Whilst it is now too late for anyone to put in a nomination form for the elections to be held May 2nd we can co-opt. It is worth pointing out that we are a rural, agricultural community and there is no councillor directly involved in agriculture at present on the Council. As Chair I feel this is something we need to address and fix. So to anyone working in agriculture in Stowford please do contact me or the Parish Clerk about joining us- stowfordclerk@gmail.com. There needs to be a direct voice for this section of our community.

The councillors who have served this community this year are Kay Roberts, Audrey Hennesy, Colin Dunn, Simon Grace for which much thanks is due. Without them there would be no Parish Council for Stowford. Thanks also to our West Devon Borough Council colleague, Councillor Chris Edmonds who is a punctilious attender and keeps us up to speed with WDB matters and is always happy to give advice and guidance when needed.

Gail Bones, Stowford, April 2019.

Parish Clerk annual report

Website- The site is continued to be maintained for all documents, agenda's and minutes, there were a total of 30 hits during the past year.

Council meetings – a total of 9 meeting were held and a total of 9 planning applications were dealt with. Finance – Opening balance on 1st April £4673, the closing balance on 31st March £4989, an increase of £316 in reserves.

Payroll provider – 'Caroline Harris Bookkeeping Services' has managed the wages for the clerk the past year ensuring all legislation regarding PAYE have been dealt with.

Stowford Parish Council



Minutes of ordinary meeting held on Tuesday 9th April 2019 7.40pm at Stowford Parish Hall.

No 676

These minutes are provisional until they are agreed and signed by the chair at the next meeting of the parish council.

Present: Cllrs G. Bones (chair), C. Dunn (vice chair) A. Hennessey, , S. Grace
Cllr C. Edmonds (WDBC), P. van Delft (clerk)

Chair's Welcome - The Chair opened the meeting to councillors.

Apologies - Cllrs K. Roberts (MBE)

Declarations of interest - None

Members of the public – Two members of the public were present. The chair asked if the two members would be interested in becoming members of the council. The members were asked to consider the request. The chair suggested that if they did wish to become a member then they could be co-opted on to the council at the next meeting.

Minutes of the last meeting

The minutes of the meeting 675 was signed by the chair being a true reflection of the meeting.

Planning applications

Reference No 3333/19/FUL – Application for proposed alterations and extension of existing Property to create a self contained annex

At Church View, Stowford, Lewdown, EX20 4BZ

Council decision – support – Proposed Cllr Dunn, Seconded Cllr Hennessey

Reference No 3644/19/FUL – Construction of 3 carports with secure garden store to serve the Two dwellings at Wreys Tower (resubmission of 3379/18/ FUL)

At Wreys Barton, Stowford, Lewdown, EX20 4BZ

Council decision – support – Proposed Cllr Bones, Seconded Cllr Dunn

Finance

It was resolved to continue with the services provided by 'Caroline Harris Bookkeeping Services' for the current year at a fee of £150 per annum. Proposed Cllr Bones, Seconded Cllr Dunn.

Reports from Councillors

Cllr Dunn wished to express his appreciation for the work conducted by Highways for the drainage work near Part Barton, Stowford, It was resolved that the clerk to write a letter to Highways on the high standard of work achieved.

Cllr Bones reported that the pot hole was now repaired, highways reference W191208880

Report from Cllr Edmonds

Cllr Edmonds had contacted highways regarding the maintenance of the kerbs on the C822, unfortunately the department did not have sufficient funds to carryout additional work on clearing the kerbs. There is a match funding scheme that could undertake the clearing work but this cost maybe prohibitive. Drain clearing was done once a year and the highways inspector checks for defaults annually. It was resolved not to pursue this matter further.

The Joint Local Plan between W.D.B.C, P.C.C and S.H.D.C. had now been adopted and will form the basis of planning decisions up to 2034. W.D.B.C. now has a 5 year land supply for housing and development.

Correspondence

A letter from Lewdown YFC regarding their participation in a national "Protect your Future" campaign to plant a tree for every member of the club. Lewdown YFC has asked the pc to suggest sites where trees could be planted. Sites are to be accessible to members of the public. Deadline for submitting suggestions are 31st May. It was resolved that the council will put forward suggestions at the next meeting.

A parishioner reported to the clerk an abandoned vehicle parked in the bus stop opposite the Royal Exchange. This has been reported to W.D.B.C. reference 2019/03/0283, Processing of the request should be completed by 24.4.19

Items for consideration for the next meeting

Suggestions for planting area's where the Lewdown YFC can plant a tree.

Date and Time of next meeting Annual General Meeting followed by an Ordinary Meeting on 14th May 2019, 7.30 at Stowford Parish Hall

Meeting closed 8.25pm

Mr Peter van Delft, Stowford Parish Clerk
Portgate Chapel, Lewdown,
Okehampton, Devon, EX20 4PZ

Email : stowfordclerk@gmail.com
Tel: 01566 783023
www.stowfordparishcouncil.org.uk

Stowford Parish Hall Hire Charges 2018

£3 per hour (Special rates for users of over 30 weeks per year £2 per hour)

Parties, Wedding, Funerals £20

General and Euro Elections £120

Tables £2 each (plus £20 Deposit) Any number of Chairs 25p each

Contact Julie Chick on 01566 783223 for bookings and enquiries

TJS fencing contractors

Friendly reliable service,
competitive rates

post and rail, stock netting,
agricultural maintenance.

All to a high standard
No job too small
07832 187057

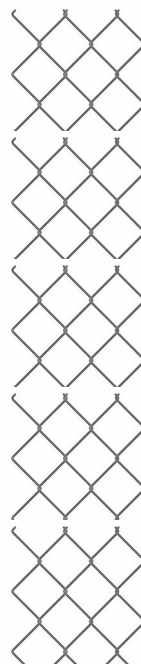

Tim Dixon

**Domestic Plumbing
&
Home Improvements**

**01566 784028
07903535881**

careful & reliable service
*Bathroom and shower installation
Tiling
General home maintenance
& repair*

Roger's Painting & Decorating Services

Interior & Exterior Work
Traditional & Modern Techniques
City & Guilds Qualified
25 years Experience



Mobile: 07783 819171
Tel: 01566 784170

GRAHAM TOWNSEND GROUNDWORKS

WATER DRAINAGE & GROUNDWORK SPECIALISTS

WATER LEAKS & RENEWALS

DRAINS CLEARED

GROUNDWORKS

TREATMENT PLANT

DRAINS REPLACED

ALL FENCING WORK

MOLING (No Dig)

DEMOLITION

PATIOS DRIVES

SEPTIC TANKS INSTALLED

FREE ESTIMATES

TEL: 01837 657687 / 01566 783788

MOBILE: 07866 465093

email: info@gtownsendgroundworks.com

Mobile Foot Care

Sally Isaac S.A.C. Dip. FHPT/FHPP

**Gentle and professional
foot care in the
comfort of your
own home**

*If you suffer discomfort
from corns, callus,
ingrown toenails,
cracked heels, thickened
nails, etc. or just have
difficulty cutting your toenails
give me a ring*

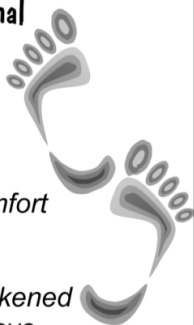

**Telephone Sally
07961 076 168**

**WELCOME TO
LOBHILL FARMHOUSE
BED AND BREAKFAST
and HOLIDAY COTTAGE**



*Lobhill Farmhouse, Lewdown,
EX20 4DT*

*Tel: 01566 783542
0781 724 4687*

Jane Colwill

www.lobhillbedandbreakfast.co.uk

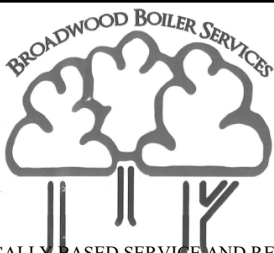

A LOCALLY BASED SERVICE AND REPAIR
COMPANY FOR OIL FIRED HEATING/COOKING
APPLIANCES.

MARK WOULD BE PLEASED TO OFFER
COMPETITIVE PRICES FOR A QUALITY SERVICE.
DISCOUNTS ARE AVAILABLE: PLEASE ENQUIRE

◇ BASIC BOILER SERVICE £60

◇ BASIC COOKER SERVICE £70

PLUS THE ADDED BONUS OF NO VAT TO PAY!

SO GRAB A BARGAIN SERVICE FOR YOUR BOILER OR
COOKER BY CALLING:

MARK ON 07814 976 076

BROADWOODWIDGERBOILERSERVICE@GMAIL.COM

PLUMBER

EST 30 Years

Lewdown & District

Tel: 01566 783562

Mobile: 07546 158318

OIL BOILERS Breakdown Servicing Replacement

Genuine 24 hr service - Lots of common parts in stock!

OIL TANKS Replacement Relocation New Installations

Real emergency service – we can pump out a leaky tank to one of our temporary tanks
and we can connect it up to your system – hows that for a problem sorted!

PLUMBING & HEATING As well as our renowned 24 hour

Emergency Plumber service we also carry out 'normal' plumbing and heating jobs –
just ask!

01566 783471 07596 997207

07599 078 805

R & S McNamara, Lewdown, Devon EX20 4PT Retained Contractors to all of the major insurers

OFTEC Reg C12274

www.emergencyplumbersouthwest.co.uk

For **Dogs & Cats** **Raw Meat Animal Feed**
Convenient (400g blocks) *Frozen to preserve*

Natural, just meat or meat and bone

No Preservatives, No Artificial Colouring's
(both can be harmful to your animal)

For information or to order



Raw Rations Plus

website: **www.rawrationsplus.co.uk**

Phone: 07831309666

Email: sales@rawrationsplus.co.uk

Post: Fairview Bungalow, Lewdown,
Okehampton, Devon EX20 4DL

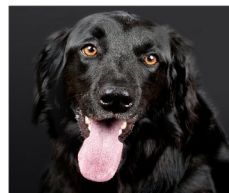

Julie's

Catering Van

HOSPITALITY WITH A HUG

Available for your event

Contact 07572412421

**Pulled Pork, Bacon, Sausages,
Burgers, Chicken Curry, chips,
Hot & Cold Drinks. Homemade Cakes
and Cream Teas in season.**

**Happy to discuss with customers just
ring me or find me on Facebook**



Lakeside, Roadford Lake

Open 7 days a week

Please see website for seasonal opening
times

Café Gift Shop Sunday Carvery
Weddings Conferences Events
Walks Cycling
Children's Play Area

Call 01566 784859

www.swlakestrust.org.uk

The Fox & Grapes in Lifton

are running pub quizzes, with the proceeds are going to
Lewtrenchard church funds.

Teams of 2-5 with cash prizes. Please support your local church.

QUIZ - teams of 2 to 5—£1 per head

IN AID OF LEWTRENCHARD Church FUNDS.

6.00 for 6.30 start in FOX & GRAPES Public House

Cash prizes

Booby prize

Plus /BUMPER (harder question round) with higher cash

COME & HAVE FUN & A LAUGH

Places limited.

Dates: Sunday 5 May 2019

12th May 2019

19th May 2019

A.J. NASH BUILDERS LTD.

Andy Nash

General Builder & Decorator

Anvil Cottage

Lewdown

Okehampton

07769728425

01566 783274

sarahnash@btinternet.com



Stacey

Rural Business Administration

BOOKKEEPING & VAT RETURNS

to trial balance using QuickBooks Online, Making Tax Digital compliance

FARM RECORD KEEPING

all cattle & sheep records, movement reporting, vet & med records

WATER REGULATIONS

records, maps & compliance

FARM ASSURANCE

records, maps, compliance & inspection assistance

BASIC PAYMENT SCHEME

applications, mapping changes, Young Farmer/ New Entrant applications, Entitlement Trading

WASTE EXEMPTIONS

registrations

STEWARDSHIP APPLICATIONS

Mid Tier, Water Capital Grants, Productivity Small Grant, Hedgerow & Boundary Grant

PAYROLL

weekly or monthly with payslips & end of year returns

GRAZING LICENCES

Fiona Stacey

Tel: 07870 632395 / 01566 783418

Email: fiona@staceyruralbusinessadmin.co.uk



We've partnered with QuickBooks Online
Ask us for more information



Fidgits Cleaning Service

For all your domestic cleaning needs

Fully insured. References available.

Price available on quote

Telephone 07974496236

Email: fidgitscleaning@outlook.com

FOR SALE

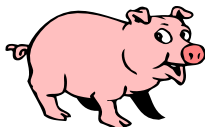

Pork & Sausages

Enquiries Please Contact
Colin on 01566 783279

The Clovelly Inn

Bratton Clovelly



Torben,

Suzy,

Alex & Thomas
look forward to seeing you
01837 871447

CANNON BARN PODIATRY & FOOT PAIN CLINIC

Specialists in Lower Limb Musculoskeletal Conditions including:
Heel Pain | Plantar Fasciitis | Achilles Tendonopathy | Mortons Neuroma

SWISS DOLORCLAST RADIAL SHOCKWAVE THERAPY CLINIC

General Chiropody & Podiatry Patients very welcome.

Helping you walk towards pain free...

Call: 07946 473972

www.cannonbarnpodiatry.co.uk

1 Cannon Barn Cottages | Lewdown | Nr Okehampton EX20 4BU



Broadbury Landcare

All Aspects of Garden Maintenance
and Landscaping

Fully Qualified Fully Insured Free Estimates
10 Years Experience

Andrew Barton 07532 216216

A C WORTH BUILDERS



GENERAL BUILDERS, DECORATORS,
PLUMBING & HEATING,
PURPOSE MADE JOINERY etc.

BIRCHAM, LEWDOWN, OKEHAMPTON, DEVON EX20 4BU

Email: acworthbuilders@aol.com



Tel: 01566 783282
Keith: 07778 471648
Andy: 07867 524515





T C M Plumbing

Burst pipes? Tap dripping? Overflow running? Valves Leaking?
Radiators not getting hot? Gutters blocked or leaking?
Based locally at Inwardleigh we cover the surrounding areas
Helping you with your plumbing needs no matter how small

Contact Tim Morgan on 01837 810599
Or visit our website www.tcmplumbing.org.uk
to see what we can do for you

BODYMAINTENANCE.CO.UK

Sports massage, injury & pain clinic

Launceston - Okehampton

**Highly experienced in providing effective
treatments for acute, chronic, radiating
and referred pain, strains & sprains.
Free consultation and advice available.**

Please contact Clive Lacey on ...

01566 783609 / 07747112019

Or email - clivelacey@bodymaintenance.co.uk

Further info - www.bodymaintenance.co.uk

J.D. HALL

CARPENTER AND JOINER

(OVER 30 YEARS EXPERIENCE.)

FOR ALL YOUR WOODWORKING NEEDS

CALL 01566 783566 OR 07881 752822

www.jdhalloakconstruction.co.uk

Gardeners



Enjoy the Winners Circle
For that champion veg
Collect your own FREE
Proper Well Rotted
*The Only Local Source of
Pedigree Fell Pony Plops*
01566 783471



Free Bags Available!
Trailers welcome!



SWIFT GHIMNEY SWEEP



CONTACT STEVE

01566 783435

07890467406

- Brush and vac
- Certificate issued
- Your local friendly sweep

Septic Tanks

Emptied

Phone: 01805 601203

Mobile: 07831 241531

Leave a message, we will
return your call, or email:

hearnhaulageltd@outlook.com

**Small Lorry
Available**

Card payment accepted

Hearn Haulage Ltd

Tavy Turf

Pete Badge

01822 610998

07980564175

Growing & Supplying

Turf, Topsoil & Compost

Acres of weed treated turf all ready to be cut.

All turf is cut fresh then supplied direct to your drive.

Topsoil and Compost dry stored

Landscaping & Laying

Years of experience in clearing, planning, landscaping lawns & laying turf.

Diggers, Stone Buriers, levellers & graders

Grass Cutting & Maintaining

Specialists in maintaining large lawns & playing fields.

Grass Cutting, Collecting, Disposal & Mulching.

Vegetation Clearance.

We only grow professional turf & use specialist machinery

TOP SOIL

TOP QUALITY TOP SOIL FOR SALE

SEA SAND · ROAD PLANINGS

VARIOUS DECORATIVE GRAVEL CHIPPINGS & BUILDING AGGREGATES

No VAT

01566 784645 OR 07771 823414

Adrian Davey
Painter and Decorator
Over 30 years experience
Friendly and reliable service
01566 780 477

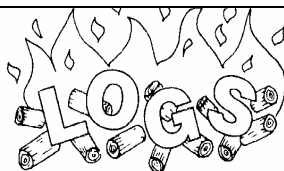

supplier of

HARDWOOD LOGS

Cut & Split to your requirements

Tel. Colin Bennett: 01566 783514

EMERGENCY NUMBERS **FIRE, POLICE, AMBULANCE**

999

*For all other information and contact
with Police stations call 101*

**Your local police contact for
Lewdown. Chillaton. Stowford Lifton
area is -**

PCSO SEONIAD GREENWOOD

Please contact via 101

**For Neighbourhood & Farm Watches
and crime prevention advice**

For HORSE WATCH

Gina. 01837 840716

Floodline 0345 988 1188

Parish Clerks

Lewdown Grouped

Peter van Delft 01566 783023
lewdownnpc.clerk@gmail.com
www.lewdowngroupedpc.org.uk

Milton Abbot Grouped

Shane Honey 01822 840454
shanehoney7@hotmail.com
www.magpc.co.uk

Stowford

Peter van Delft 01566 783023
stowfordclerk@gmail.com
www.stowfordparishcouncil.org.uk

West Devon M.P.

Geoffrey Cox M.P. 01822 612925

County Councillor

Kevin Ball 07870 377879

Borough Councillors

Milton Ford Ward

Mr Bob Baldwin 01822 611289

Bridestowe Ward

John Hockridge 01837 861221

Caroline Mott 01837 861212

Tamarside Ward

Chris Edmonds 01566 784794

SCHOOLS

Lewtrenchard 01566 783273

Lifton 01566 784288

Milton Abbott 01822 870273

COLLEGES

Tavistock 01822 614231

Okehampton 01837 650910

Launceston 01566 772468 / 773918

RING AND RIDE SCHEME

Okehampton Area 01837 55000

Tavistock Area 01822 618028

COMMUNITY GROUPS

Cricket Club 07847111330

Chillaton Football Club 01822 860476

Lamerton Pony Club 01822 860350

Lewdown Past 01566 783396

Lewdown Residents Assn 01566 783320

Lewtrenchard W.I. 01566 784104

Lifton Benefice Churches

The Revd. Nick Law 01822 840229

Lifton Surgery 01566 784788 or 111

Red Spider Company 01566 783505

Recreation Field 01566 783367

Stowford Hall 01566 783223

Victory Hall 01566 783267

Youth Cricket 07847111330

Young Farmers 07531 286011

ADVICE HELPLINES

Citizen's Advice Bureau 08444 111444

West Devon Women's Aid 0183755228

Age Concern 01752 665424

Health Info Line 0800 665544

Homelessness Trust 01822 615259

Parentline 0800 8002222

Relate 01392 275681

Samaritans 08457 909090

Tavistock Area Support Services (TASS)

(Age UK is at TASS) 01822 616958

Transport to Health 01822 617525

Victim Support 01822 820455

Youthwise Okehampton 01837 54004

SHOP & POST OFFICE

Copper's Post Office & Stores Lewdown

01566 783218

Newslink Day

Come and help put the next Newslink
together.

Wednesday 22nd May 2019

2pm @ Victory Hall

We would welcome your assistance in
collating the pages, stapling or folding
the magazine... and you get a cup of
tea and a biscuit.