

THE AREA MAGAZINE FOR LEWDOWN, CHILLATON, CORYTON,
STOWFORD, MARYSTOWE, THRUSHELTON, LEWTRENCHARD

June 2019

The magazine for all that's going on in your area

Community Newslink



PUBLISHED BY THE LEWDOWN RESIDENTS ASSOCIATION,
REG. CHARITY NO. 1071808

FUNDED BY THE ADVERTISERS, SPONSORS, MEMBERSHIPS AND AREA CHURCHES
ALSO SUPPORTED BY GRANTS FROM DEVON COMMUNITY FOUNDATION AND
LLOYDS TSB FOUNDATION FOR ENGLAND & WALES

Lewdown Residents Association

The subscription to become a member of the Residents Association remains at £3 per head. Donations in support of the magazine are always gratefully received! Please do remember us. THANKYOU.

Please send your Donation/Subscription to:

Mrs Sarah Nash, Anvil Cottage, Downpark, Lewdown EX20 4BU

Name:

Address:

.....

.....

For for more information, please email: sarahnash@btinternet.com

Newslink

If anyone has some good ideas for the 'Link or snippets of information e.g. forthcoming events, cricket results or school achievements, it would be great to include these in the link for all to see.

you can email the editor at McCarthy.andy@gmail.com

Lewdown



Located in the roadside porch of the Blue Lion (EX20 4DL)

Please note it is not recognised by 999 calls if more than 200 meters away from it.

When ringing 999 they will access code to open box.

Chillaton

Located in the Village Square on the wall of No. 1 Barn Cottages (PL16 0HS) we do not have any further details for this unit. The 999 operator will be able to give directions for its use.

The Community Newslink

A MONTHLY MAGAZINE PROVIDING NEWS, INFORMATION AND ITEMS OF INTEREST FOR THE AREAS OF LEWDOWN, CHILLATON, CORYTON, STOWFORD AND MARYSTOWWE, THRUSHELTON, LEWTRENCHARD

Established January 1999

Issue No. 227 June 2019

Editor

Andrew McCarthy

3 Reddicliffe Mews, Lewdown, Devon. EX20 4BQ

Telephone 01566 783093 E-Mail mccarthy.andy@gmail.com

Production, Distribution and Delivery Helpers.

Mrs C. Bickell, Mrs Martin, Mr. T. Nash, Mrs R. Squires,
Mrs A. Westlake, Mrs M. Rolfe, Terry Southcott,
Coppers Stores, Keith Turner and Ryan and Jessica Kingdom

All news, photographs, reports, events etc. for the Newslink need to be handed in to the Editor by 15th of the preceding month.

We welcome your articles / items / advertisements. Though we do our best, we cannot guarantee to publish all that is sent to us, as some things will not reproduce in a good enough quality.

DONATIONS TOWARD THE COST OF PUBLISHING THIS MAGAZINE CAN BE GIVEN TO ANY COMMITTEE MEMBER OR CONTACT:

LRA CHAIRMAN: TIM NASH (TIMNASH682@BTINTERNET.COM)

LRA TREASURER: SARAH NASH (SARAHNASH@BTINTERNET.COM)

YOUR SUPPORT WOULD BE VERY MUCH APPRECIATED

Could you help with delivering the Newslink?

We always welcome new volunteers to join our excellent team of helpers that deliver the Newslink every month. If you're interested please to contact us (details on page 3)

Don't forget that you can always get copies of the Link in the Village Shops and in the local Churches, or register with us to be sent the PDF version (send an email to us at Lewdownra@gmail.com)

Cover Picture - The official switching on of the Air Ambulance Landing Lights, at Lewdown Cricket Field, 18th May 2019



Lew Trenchard Primary School



Monday to Friday 9.15am to 3.30pm

2-5 year olds

Please phone for availability.

Early Years Foundation Unit with plenty of safe outdoor space.

We accept 2gether funding for 2 year olds and Early Years Education funding for 3 year olds.

Baby / Toddler Session

Monday mornings 9.15am to 11.15am

Justine welcomes you to come and join her in the school hall for lots of fun activities (some messy) and plenty of singing. A great opportunity to meet other parents / carers.

£2.00 per session – please bring your own snack.

For more information contact the school office on 01566 783273.

www.lewtrenchardschool.org.uk Email lewtrenchardadmin@andaras

COLOUR PRINTING & COPYING

This service is available for a minimum of 10 copies at a charge of 5p per single copy or 7p per double sided copy.

FOR SALE COPIER PAPER

£3.50 per ream

The Community Newslink purchases its paper in bulk and as such is able to access competitively priced materials. We can currently offer our readers copier paper for the special price of £3.50 per ream, a vast saving on High Street prices. We recommend you phone to check availability and arrange a convenient time to collect.

Please Contact: **Terry Southcott, Fairview Bungalow, Lewdown**
Phone 01566 783079.

All proceeds will go to The Lewdown Residents Association
and The Community Newslink.

Dear readers

Greetings to you all and welcome to even more stuff and nonsense.

I will start with the bad news, it seems that you all want more of my strange ramblings, as i was re-elected to the post as chairperson for a further 12 months at the recent AGM. It seems i must try harder to put far more rubbish in this small section so that eventually someone will take pity on you all. but until that time here is a taster of what's to come.

This joke was meant to go into last months section, but due to unforeseen circumstances I decided to delay it, but it will only annoy the French among you so here goes. Where does Quasimodo keep his pet rabbits?, In a hutch back at Notre Dame.

Last month some of you were rather concerned that there was no mention of the present Mrs Nash, well good news she is a very happy little bunny at present, as on the 10th of May we went up to London for a whole weekend. This was a first for Nick as the closest she had got before was Three miles above the capital in a aeroplane bound for Holland. The offspring had got together and bought us tickets to see Take That at the O2, so we decided to make a weekend of it. We also went to Harrods and bought some chocolate so we could get a bag. Unfortunately at the moment my finances could not stretch to buying a new Rolex, I was only about £20,000 short, I suppose I could always sell a kidney or some other little used body part like my brain cell. Anyway will close now as the chicken need shutting in. Best wishes to you all from Tim Nash still the best chairperson involved in the link.

P.S. I would like to thank Mrs Margaret Perkin for buying me not one but two joke books at a jumble sale, so here is a sample of what's to come, so you know who to blame. What is 200 feet high stands in the middle of Paris and is made from sponge, jelly, custard and whipped cream? The trifle Tower.

Lewdown Victory Hall

**Bookings contact Esme or Roy Stacey
On 01566 783267**

LEWDOWN YFC BIG
BREAKFAST
15TH JUNE 2019



LEWDOWN VICTORY HALL

9.30AM-1PM

£7 LARGE MEAL £5 SMALL MEAL

CAKE SALE ASWELL

RAISING MONEY FOR LEWDOWN
VICTORY HALL KITCHEN REFURBISHMENT





SUPPORTED BY
DEVONLIFE &
CORNWALL LIFE

1ST & 2ND JUNE 2019

Set in the stunning gardens of this lovely Edwardian Arts & Crafts Country House on the edge of Dartmoor. This traditional English Garden Show brings together specialist nurseries, beautiful crafts and artisan food producers from throughout the South West.

GA R DEN A DMISSION £ 6
CHILDR EN UNDER 14 FR EE

Coombe Trenchard
Lewtrenchard
Devon EX20 4PW
www.coombetrenchard.co.uk
01566 783179

Supporting
children's hospice
SOUTH WEST
Registered Charity No. 100314

Bulk Buy Fuel Loans

We know living without mains gas can be expensive. If you rely on oil, Calor gas, LPG, wood or coal to heat your home, we may be able to help you to spread the cost of your bulk buy over six months*

**Find out more: call 01823 461099,
or email enquiries@wrcic.org.uk**

Your local, not-for-profit lender funded by
West Devon Borough Council

Wessex Resolutions CIC
Heatherton Park Studios, Bradford on Tone,
Taunton, TA4 1EU
www.wessexresolutions.org.uk

*** Subject to Status**

Representative 0% APR

LIFTON AUTOMOTIVE SERVICES

Under new ownership !

AARON DOUCE T/A
LIFTON AUTOMOTIVE SERVICES

FOR ALL YOUR MOTORING NEEDS!
MOTS, SERVICING, DIAGNOSTICS / PLUG IN
TYRES, CAMBELT'S ,BATTERIES AND
4WHEEL ALIGNMENT, AIR CONDITIONING
AND MUCH MORE!

CALL US TODAY ON
01566 784076

UNIT 1
TINHAY INDUSTRIAL ESTATE
LIFTON DEVON
PL16 0AH

aarondouce@yahoo.com

The Blue Lion, Lewdown

Charlie, Nicky, Charlotte, Georgia, Jonty & Alfie
Welcome you to our Family Friendly Pub

Evening meals are now being served
evenings Tuesday to Saturday

Also available - B&B!!



Pool - Darts - Skittles - Sky Sports
01566 783238

*For upcoming live music & quizzes etc follow us on Facebook
Search for 'blue lion inn'*

MARKSTONE GRANITE

For all your Renovation, Conversion and Landscaping needs!



Slate: Flooring, Sills & Hearths. **Reclaimed Bricks**

Granite: Building Materials & Garden Features.

Oak: Beams, Natural Curved Lintels, **Oak Barrels.**

Natural Stone Paving, Sleepers, and lots more!

In our showroom: Local Pottery & Paintings. Rustic Oak Fire surrounds, Coffee Tables, Benches & chopping boards handcrafted in our workshop.

Tel. 01566 784289

www.markstonegranite.co.uk



Granite and Quartz worktop cutting • Doors • Staircases •
Kitchens • Cut roofs • Windows • Sash Windows •
External bi-fold doors •
Machining service available.
Bespoke joinery for completely unique pieces.

Steve Hunt

01566 783228

07974799062



Caroline Harris MIA

Owner & Bookkeeper

Tel: 01566 783 502

Mob: 07866 953 708

cmhbookkeeping@btinternet.com

www.cmhbookkeeping.co.uk

- + Bookkeeping
- + Self Assessments
- + Accounts Preparation
- + VAT Returns

DOMESTIC HELP

**Traditional help around the home,
Help with cooking a meal, baking
and light gardening.**

self employed

**Food safety and hygiene cert
catering level two**

Allergy awareness training

Insured

Tel 01566 783514

**email
laurrainebennett@outlook.com**

fb/BakingUPCompany

*Ian Smith Photography
Landscape
Portrait*

Panoramic Landscapes

01566 779348

07768 312371

www.iansmithpanoramics.co.uk

email. smithian840@gmail.com



Evans Plumbing and Heating

Based in Lydford Robbie Evans is your local Plumbing and Heating Engineer

- Installations of Boilers
- Servicing, Maintenance and Repairs
- Central Heating Systems
- Bathrooms and Kitchens
- Blocked Drains and Burst Pipes
- 24hr Call Outs
- FREE No Obligation Quotes

01822 820884

or 07794053150

evansplumbingandheating@outlook.com



LIFTON NOTICES

Saturday June 23rd

**2.00 – 4.30pm: Cream Teas and Outdoor Fun on Lifton
Recreation Field in aid of St Mary's Church.**

POTTING SHED CERAMICS
CLAY WORKSHOPS 2019

Throughout the summer of 2019, I will be running hand building in clay weekend workshops at my pottery in Lewdown, Devon.

There will be a garden theme and suggested topics are 'pinch & coil' garden pots, bird baths/feeders, decorative plaques, house signs, wind chimes, mobiles, sculptures.....

Dates are ~

June 15th & 16th

July 13th & 14th

August 10th & 11th

Courses will run from 10am – 3/4pm on both days, with coffee & biscuits, a light lunch and tea & cake provided.

Price for the weekend course is £110 including all materials and your finished pieces once glazed and fired.

Places are limited to four people per course. Beginners very welcome!

*If you would like more details or to book please contact me on 07794 532961
or email g.f.lee@hotmail.com*



R Mears & Sons

Chimney Sweeps & Stove Installation

Established over 30 years

Vac Brush. Full CCTV investigations.

Pots, Cowlings & Bird Protection fitted. Chimneys Lined.

Solid Fuel Appliances, Rayburns, Woodburners,

Stoves, etc serviced. Fully Insured.

Tel: 01840 261221 Tavistock: 01822 664554

Mob: 07737 533392

www.sweepdevon.com



Soupa Troopers

All welcome to this community event



2019

Wednesday June 12th

Wednesday July 10th

Wednesday August 14th

From 12.30pm in Lewdown Victory Hall
Soup and a Bread Roll, Tea or Coffee - £3



Followed by conversation & games
(Optional)



S Hedger 05/19



Stowford Open Gardens & Classic Car Display

All proceeds to the historic church of St. John the Baptist, Stowford

Prices:

Adults £5.00
Under 16 FREE
Plant Sale
Refreshments

**Purchase Tickets at
The Parish Hall or
Downhayes (on the
ridge) then explore
the gardens**

Sunday 16th June 2019
1230-1730

Visit nine open gardens in the village of Stowford where locals are raising money in aid of their historic Church situated in the heart of the quaint village.

Treat yourself by purchasing a cream tea and other refreshments whilst you leisurely explore our gardens and specially selected classic cars.

FORD COTTAGE CHILDMINDERS

Kathy Lawrence & Jo Kingdon

Over 10 years Experience

OFSTED Rated Outstanding

We will cater for your Childcare needs

Ages 4 months—14 years

7.30am - 6.00pm weekdays

We accept the Government funding for 3 year olds
and 2gether funding for eligible 2 year olds.

As little or as much as you need.

We operate a 'Pay as you go' system - No charges for missed days

TEL: 01566 783317

Email: childminders@hotmail.co.uk

K. Moore & Son. PLANT HIRE

**Specialising in all sitework,
drives, sand schools, septic tanks
hedging and all types of farmwork.**

Royal Oak, Newton Down, Lifton

Tel:- 01566 784722

07785 540494



Thank you to all that attended the Bluebell event on Saturday 11 May, the flowers were excellent and the weather helped make it one of more most successful events to date.

So don't miss out and come to the next ones –

Bar Quiz at the Blue Lion at 7:00 P.M. Monday 17th June

Book table teams (4 – 6) by contacting Charlie at Blue Lion or Graham 01566 783511 or Brian 01566 783466

AGM at the Victory Hall, Lewdown at 7:00 P.M. Monday 24th June with talk by Simon Dell on Devon – Coast to Coast

Keep up with our news on our website. <http://www.forgottengarden.co.uk>

St Mary the Virgin
Marystowe Church
invites you to a summer
FLOWER FESTIVAL
entitled
'An English Country Garden'

Saturday, 22nd June and Sunday, 23rd June
10am - 5pm

Please come along to see the floral displays and
enjoy a cream tea with friends and neighbours.

EVERYONE is invited to exhibit their flowers. Any size arrangement, whatever you'd like to do, from a tea cup to a large pedestal.

If you would like to take part, please contact Deborah Asbridge on 01822 860378

Free Training in the use of the Parish Defibrillator + other basic First Aid

For more information and
to book a place

Contact the clerk
On
01566 783023

Last chance to book
Free Training on
Thursday 13th June

Commencing at
2.30 — 5.00pm

At

Lewdown Victory
Hall



Training includes CPR

Dealing with an unconscious
casualty —

(breathing and non breathing)

Demo and practice of A.E.D

Questions and answers

The Great Community Bake Off 2019

On bank holiday Monday spring certainly sprung with a beautiful day dawning for the first Great Community Bake Off which was a great success on several fronts.

The classes were very hotly contested with so many entries arriving on the day that we even had to borrow further tables on which to put them – thanks to Audrey Jones & Brian Wilkinson.

The task of judging was ably performed by Tom Browning, the head chef at Lew Trenchard Manor Hotel, whose overall opinion was that the adults were, I'm afraid, outclassed by the children!

Whilst the results were compiled there was the BBQ & ice creams to enjoy followed by dancing around the Maypole for all ages with instruction kindly given by Jules Boreham.



For the youngest of our guests there was a visit by a selection of their TV heroes from Paw Patrol & My Little Pony to name just a few! A big thank you to Characters Inc.

The day was rounded off with the auctioning of entries which, again, was well supported.

It was lovely to see the Ramps being enjoyed by so many & surprising hear a lot say they had no idea that it was there!

All in all, a great day was had and we raised over £300 for the playground equipment in the process. Thanks to everyone for coming & supporting us and congratulations to all the winners.

So, what will *you* enter next year to try and win one of the converted wooden spoon medals?!.....



CHURCH NEWSLETTER

Ministers

United Benefice of Lifton, Broadwood, Stowford,
Lewtrenchard with Thrushelton & Kelly with Bradstone

The Revd. Nick Law 01822 840229

nick123law@gmail.com

The Rectory, The Down, Bere Alston, PL20 7HQ

Milton Abbot Benefice

The Revd. Andy Atkins, 01822 870298

The Vicarage, The Parade, Milton Abbot PL19 0NZ

Churchwardens

Lifton-St Mary's

Mr J Courtice

01566 784562

Mrs G Whitford

01566 784242

Broadwood- St Nicholas

Mr D Perkin

01566 776758

Kelly with Bradstone-St Mary's

Mr W Kelly

01822 870393

Mr R Eggins

01822 870240

Marystowe—St Mary the Virgin

Mrs B Dawe

01566 784797

Mrs D Asbridge

01822 860378

Coryton—St Andrews

Mr G. Vicat

01822 820254

Mr R. Searight

01822 860148

Stowford—St John the Baptist

Mr C Chick

01566 783223

Mr S Hedger

01566 783765

Lewtrenchard—St Peters

Mrs A Westlake

01566 783909

Mrs R. Dawe

01566 783127

Thrushelton—St George

Mr A J Nash

01566 783274

Mr T Nash

01566 783320

Roman Catholic Services

Tavistock

Sunday 9.15 am

Holy Days 10am

Fr. Greatbatch 01822 612645

(P. Sparling 01822 860355)

Okehampton

Saturday 6pm

Sunday 11am

Fr M. Darline Joseph

01837 52229

Launceston

Sunday 10.00 am

Holy Days 7.30pm

Rev. David Annear 01566 773166

Quakers

Meeting for Worship

Tavistock every Sunday 10.00am.

4 Canal Road, Tavistock.

Contact – Kay Nicholson

01822 614596

Okehampton

Every Sunday 10.30am.

Children's Meeting 2nd Sunday

Community Centre, Okehampton

Community College, Mill Road,

Okehampton.

Contact - Eleanor Flack 01837 53475

St. Mary the Virgin, Marystowe

Church services at 9.30am unless otherwise stated

1st Sun. in the month - Holy Communion ● 3rd Sun. in the month - Family Service

WORSHIP IN THE LIFTON BENEFICE

The Churches of

St.Mary, **Lifton**. St.Nicholas, **Broadwoodwidger**. St.Peter, **Lewtrenchard**
St.Mary, **Kelly**. St.John the Baptist, **Stowford**. St.George, **Thrushelton**

Holy Communion every Wednesday, 10.30am at St.Mary's, Lifton

There will be a short service on Wednesdays at 10.30am in Lifton.

Note 2nd & 3rd Wednesdays will be Holy Communion.
each month in Lifton.

**DUE TO UNFORESEEN CIRCUMSTANCES, IT HAS NOT BEEN
POSSIBLE TO PRODUCE A SCHEDULE OF SERVICES FOR ALL
THE CHURCHES
IN THIS BENEFICE.**

PLEASE COULD INTERESTED PERSONS CHECK THE NOTICES

Bridestowe Methodist Church

Preachers for June at 11.00am unless stated

1st	U S at C of E 9.30am
9th	J Hawkins
16th	S Hammond
23rd	B W Group
30th	B Searle S

Stowford Show is once again not far off...
Sat 10th August

Time to dust off your sewing accessories and baking utensils.
Classes to include a hand quilted item or a piece of knitting
or crochet for those good at handicraft or for the cooks
among us a cake containing fruit or sausage rolls plus many
more classes.

Schedules will be out later on in June.



GARDEN OPEN

**PARK HOUSE
CORYTON
EX20 4AB**

**Signed from Lydford/Tavistock Road at Brentor
And 1 mile north of Chillaton
on the Lewdown/Tavistock Rd.**

**Sunday, June 30th.
11.00 a.m. – 5.00 p.m.**

**Admission £5
Children under 14 Free**

Home made Teas - Plant Sales

**Limited wheelchair access.
Dogs on leads welcome**

Enquiries: 01822 860275

Proceeds to be shared with



Stowford Parish Hall Hire Charges 2018

£3 per hour (Special rates for users of over 30 weeks per year £2 per hour)

Parties, Wedding, Funerals £20

General and Euro Elections £120

Tables £2 each (plus £20 Deposit) Any number of Chairs 25p each

Contact Julie Chick on 01566 783223 for bookings and enquiries

OWL BOOKKEEPING SERVICES



Bookkeeping, VAT Returns, Payroll

25 years experience

Tel: 01566 784170

Mob: 07851 314713

Email: owlbookkeeping@outlook.com

aat AAT Licensed
Bookkeeper

Right Way HR Services

"SAFEGUARD YOUR BUSINESS"

*Advice on all aspects of employment law;
Contracts of employment;
Staff handbooks, HR Policies;
Letters, templates and documents.*

**Call Richard on
07825 090782**

e-mail: richard@rwhrs.com

CIPD
Championing better
work and working lives

ROGER WONNACOTT

GROUND & GARDEN MAINTENANCE

- ▲ GENERAL GARDEN MAINTENANCE
- ▲ SERVICES RENEWED & REPLACED
- ▲ LEAK REPAIRS & TROUBLESHOOTING
- ▲ MOLE / GRUNDOMAT WORK UNDERTAKEN
- ▲ MOLE & COMPRESSOR AVAILABLE



- ▲ COMPLETE JOB PRICING OR HOURLY RATES
- ▲ FULLY INSURED & BASED NEAR LAUNCESTON

07919 912776

✉ rwonnacott@hotmail.com

John Burrows Boiler Services

**Commissioning, Servicing and
Breakdown Engineer
for**

Domestic Oil Fired Appliances

**AGA Rayburn Grant Trained
OFTEC Reg No C9888**

**Tel: 01822 810494
and 07782345395**

E-Mail:

John_campbellburrows@icloud.com

Gill House, North Brentor,
Tavistock, Devon PL19 0LR

Special Rates for the Elderly

**FUND RAISING FOR
"HELP FOR HEROES"**

Lewdown Grouped Parish Council

Coryton, Lewtrenchard, Marystow and Thrushelton

These abbreviated minutes are provisional until they are agreed and signed by the chairman at the next meeting of the parish council

Monday 29th April 2019

1. Declarations of interest – Cllr Metherell with regard to planning ref. 0994/19/OPA
2. Planning app. - **Reference 0817/19/FUL** – Part retrospective application for the erection of three holiday cabins in connection with existing camping field farm diversification project, at West Headson Farm, Bratton Clovelly, Okehampton, EX20 4JP. Council decision – Support.

Reference 0994/19/OPA - Outline application with all matters reserved for proposed erection of dwelling, at Lobhill Cottage, Lewdown, Okehampton, EX20 4DS, Council decision – Support.

3. Cllr Reports – Cllr Dunn spoke with the Village Hall committee regarding placement of a grit/sand bag location at the Hall grounds. Plus other items in relation to the emergency plan.

A paper copy of the road network would be useful to identify minor roads. Clerk to enquire.

Cllr Harrop reported that the Emergency Plan committee had met to attend to the outstanding issues; amendments would be made available for the next meeting

Cllr Perkins – A significant pot hole still remained unattended by Highways, Cllr Harrop immediately registered the pot hole on the highways website; ref No: W191223846.

Cllr Andrews – Drains outside Coppers Shop were still not emptied including the pavement drain. Cllr Harrop immediately registered the problem on the highways website Ref No W191223848. There was still a pot-hole problem at Collaton Barton but not thought to meet the criteria or reporting to highways.

Cllr Yeo – The laurel hedge at the Wye Junction was still in place. Posts with reflectors had been erected on the triangle. Clerk to follow up with Steve Brockman of Highways. The Stop sign was refused at the triangle junction, a review would be sought.

Cllr Wilkinson – Teignbridge D.C. had introduced a scheme for ‘Rural Skips’ to be sited at specified locations for one day only so that parishioners could dispose of waste materials. It was resolved that further discussion at the next meeting would be needed.

Cllr Jones – Usual pot-hole problems associated with highways and missing ‘cats eyes’ in the centre of some of the highways.

4. Report from Cllr Mott WDBC – Provided a report read by the vice chair. The new waste contract was now operational; any problems can be reported online at the WDBC website. Savings have been made in the borough budget but a further £500 thousand was still needed to be making the books balance. Drop in sessions are continuing in Okehampton on Wednesdays 10am -4pm. Locality officers are able to make home visits in some instances.

5. Air Ambulance landing site official opening – Cllr Metherell reported that discussion with the Cricket Club for the opening. It was agreed that the opening would take place on 18th May at 7.00pm. Clerk to invite all fundraisers to the opening. Toby Russell of DAA or Cllr Mott to be contacted and asked if they would open the site and accept a cheque from the Cricket Club money raised from donations for DAA.

A budget of £100 for light refreshments was proposed by Cllr Dunn and seconded by Cllr Dawe. It was estimated that 20-30 people may attend. Cllr Metherell to take care of the food

6. Finance

6.1. DALC (annual subscription) £178.76, P. van Delft – (repayment for WDBC dog bin emptying service

£124.80 , TSB Bank update – Mandate update, registration of the internet address.

7. Annual Insurance premium & policy review – quotations received from Zurich and BHIB. It was resolved to accept the lowest quotation from Zurich for £318.09 for 3 years.

8. Correspondence – Website comment – A parishioner raised an issue with the un-adopted road between West Raddon and Middle Raddon, it has been reported to have fallen in a state of disrepair. It was resolved that whilst highways may not attend to the metal of the road the council would try and contact owners of the land so that they may maintain the hedgerows along the un-adopted road when time permits. Cllr Dunn would contact Chris Taylor of Sydenham who may also be able to help.

9. Lewdown YFC Community Project – Suitable locations for their tree planting scheme. Cllr Metherell suggested that the old quarry would be a suitable location; the site was in need of some tree planting. Possibly 20 trees could be planted in the area. Clerk to contact Lewdown YFC.

10. Date and time of next meeting – Monday 20th May at Victory Hall 7.30pm

The Chair wished to thank Cllrs Colin Jones and Peter Newman for the service they have given to the council and community over the last 36 years.



CARPENTRY & JOINERY
MARK CHIVERS - SOLE TRADER

HIGHLY SKILLED CARPENTER WITH OVER "38 YEARS" EXPERIENCE
"NO JOB IS TOO SMALL"

FREE ESTIMATES PROVIDED - NO OBLIGATION

PLEASE CONTACT ME WITH ANY ENQUIRIES:
Telephone: 01566 783743 Mobile: 0780 410 4812
EMAIL: M.C.CARPENTRY@OUTLOOK.COM



Stove & Chimney Specialists

Visit our Showroom at Red Post, Nr Bude, Cornwall. EX23 9NW

Supply and install woodburners & multi-fuel stoves

- Gas & Electric stoves
- Fire places & surrounds
- Chimney flues & linings
- Laying slate hearths & oak beams
- Chimney stack rebuilds & repairs
- Fireplace renovations
- Showroom with live working stoves

Showroom Opening Hours:

Mon-Fri 9am until 4pm

Saturday 9am until 2pm

**Call us now for a FREE
no obligation quote on:**

01288 381 852



Website: www.cblstoves.co.uk
Email: carl@cblstoves.co.uk



Thrushelton Church

Wool Project

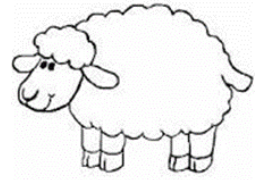

All is going well - we had a great day in the Victory Hall at the end of April. Thank you to everyone who continues to come along with enthusiasm to keep the project moving forward. Thank you too, to all who have been beavering away at home, in their own time, on different parts of the project.

There seems to be a great impetus to complete as many runners as possible by the middle of August in time for Kim and Tom's wedding. So that is great!

Next dates:

Sat 13th July Coffee morning, Lewdown Victory Hall. All welcome.

Hoping to have all remaining runners (whether finished or part finished or just started!) in the hall, on display for everyone to see.

Cake stall plus churchwarden's famous bacon baps(!) available.

Middle of August. As many runners as possible in the church.

Sat. 14th Sept. Devon Historic Churches Trust open day. So if any runners aren't finished for August..... this will be a second chance!!

More wool?

We have been fortunate with so many generous donations of fleeces to our project and we still have a good quantity of wool to be used. However, there are some colours of wool that would help us finish the project. These are:

Pure bred Zwartbles, preferably a young sheep, with **really(!)** black wool.

Castlemilk Moorit or Shetland Moorit, both have brown, almost ginger coloured wool.

With the shearing season coming up, if you know anyone with these sheep, perhaps they might be persuaded to donate a fleece? Please get in touch if you can help.

Otherwise we look forward to seeing you in July or in September!

For more information please phone or email Rosie:

01837 871238 rosieyells@lineone.net

TJS fencing contractors

Friendly reliable service,
competitive rates

post and rail, stock netting,
agricultural maintenance.

All to a high standard
No job too small
07832 187057

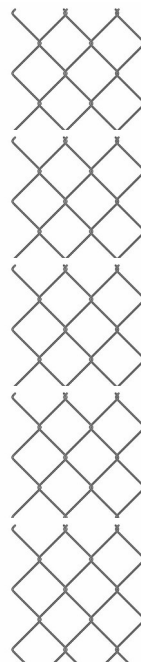

Tim Dixon

**Domestic Plumbing
&
Home Improvements**

**01566 784028
07903535881**

careful & reliable service
*Bathroom and shower installation
Tiling
General home maintenance
& repair*

Roger's Painting & Decorating Services

Interior & Exterior Work
Traditional & Modern Techniques
City & Guilds Qualified
25 years Experience



Mobile: 07783 819171
Tel: 01566 784170

GRAHAM TOWNSEND GROUNDWORKS

WATER DRAINAGE & GROUNDWORK SPECIALISTS

WATER LEAKS & RENEWALS

DRAINS CLEARED

GROUNDWORKS

TREATMENT PLANT

DRAINS REPLACED

ALL FENCING WORK

MOLING (No Dig)

DEMOLITION

PATIOS DRIVES

SEPTIC TANKS INSTALLED

FREE ESTIMATES

TEL: 01837 657687 / 01566 783788

MOBILE: 07866 465093

email: info@gtownsendgroundworks.com

Mobile Foot Care

Sally Isaac S.A.C. Dip. FHPT/FHPP

**Gentle and professional
foot care in the
comfort of your
own home**

*If you suffer discomfort
from corns, callus,
ingrown toenails,
cracked heels, thickened
nails, etc. or just have
difficulty cutting your toenails
give me a ring*

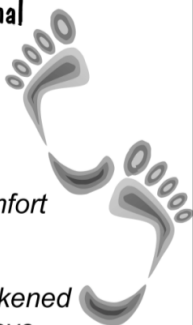

**Telephone Sally
07961 076 168**

WELCOME TO

LOBHILL FARMHOUSE

**BED AND BREAKFAST
and HOLIDAY COTTAGE**



*Lobhill Farmhouse, Lewdown,
EX20 4DT*

*Tel: 01566 783542
0781 724 4687*

Jane Colwill

www.lobhillbedandbreakfast.co.uk

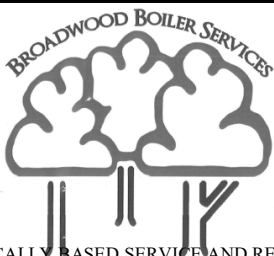

A LOCALLY BASED SERVICE AND REPAIR
COMPANY FOR OIL FIRED HEATING/COOKING
APPLIANCES.

MARK WOULD BE PLEASED TO OFFER
COMPETITIVE PRICES FOR A QUALITY SERVICE.
DISCOUNTS ARE AVAILABLE: PLEASE ENQUIRE

◇ BASIC BOILER SERVICE £60

◇ BASIC COOKER SERVICE £70

PLUS THE ADDED BONUS OF NO VAT TO PAY!

SO GRAB A BARGAIN SERVICE FOR YOUR BOILER OR
COOKER BY CALLING:

MARK ON 07814 976 076

BROADWOODWIDGERBOILERSERVICE@GMAIL.COM

PLUMBER

EST 30 Years

Lewdown & District

Tel: 01566 783562

Mobile: 07546 158318

OIL BOILERS Breakdown Servicing Replacement

Genuine 24 hr service - Lots of common parts in stock!

OIL TANKS Replacement Relocation New Installations

Real emergency service – we can pump out a leaky tank to one of our temporary tanks
and we can connect it up to your system – hows that for a problem sorted!

PLUMBING & HEATING As well as our renowned 24 hour

Emergency Plumber service we also carry out 'normal' plumbing and heating jobs –
just ask!

01566 783471 07596 997207

07599 078 805

R & S McNamara, Lewdown, Devon EX20 4PT Retained Contractors to all of the major insurers

OFTEC Reg C12274

www.emergencyplumbersouthwest.co.uk

For Dogs & Cats Raw Meat Animal Feed
Convenient (400g blocks) *Frozen to preserve*

Natural, just meat or meat and bone

No Preservatives, No Artificial Colouring's
(both can be harmful to your animal)

For information or to order



Raw Rations Plus

website: **www.rawrationsplus.co.uk**

Phone: 07831309666

Email: sales@rawrationsplus.co.uk

Post: Fairview Bungalow, Lewdown,
Okehampton, Devon EX20 4DL

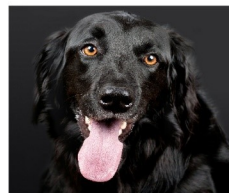

Julie's

Catering Van

HOSPITALITY WITH A HUG

Available for your event

Contact 07572412421

**Pulled Pork, Bacon, Sausages,
Burgers, Chicken Curry, chips,
Hot & Cold Drinks. Homemade Cakes
and Cream Teas in season.**

**Happy to discuss with customers just
ring me or find me on Facebook**



Lakeside, Roadford Lake

Open 7 days a week

Please see website for seasonal opening
times

**Café Gift Shop Sunday Carvery
Weddings Conferences Events
Walks Cycling
Children's Play Area**

Call 01566 784859

www.swlakestrust.org.uk

BROADWOODWIDGER LOCAL HISTORY SOCIETY

TAVISTOCK - A THOUSAND YEARS OF HISTORY

Illustrated Lecture by Heritage Consultant Andrew Thompson

MONDAY 17th JUNE 2019 at 7 p.m.

BROADWOODWIDGER COMMUNITY HUB
(by Parish Church - parking on village green)

TICKETS (to include tea/coffee) : £2 members, £4 non-members

LEWDOWN VICTORY HALL

SNOWBALL WHIST DRIVE

Saturday 8TH June at 8.00pm

Contact Colin 01566 783279

A.J. NASH BUILDERS LTD.

Andy Nash

General Builder & Decorator

Anvil Cottage
Lewdown
Okehampton

07769728425

01566 783274

sarahnash@btinternet.com



Stacey

Rural Business Administration

BOOKKEEPING & VAT RETURNS

to trial balance using QuickBooks Online, Making Tax Digital compliance

FARM RECORD KEEPING

all cattle & sheep records, movement reporting, vet & med records

WATER REGULATIONS

records, maps & compliance

FARM ASSURANCE

records, maps, compliance & inspection assistance

BASIC PAYMENT SCHEME

applications, mapping changes, Young Farmer/ New Entrant applications, Entitlement Trading

WASTE EXEMPTIONS

registrations

STEWARDSHIP APPLICATIONS

Mid Tier, Water Capital Grants, Productivity Small Grant, Hedgerow & Boundary Grant

PAYROLL

weekly or monthly with payslips & end of year returns

GRAZING LICENCES

Fiona Stacey

Tel: 07870 632395 / 01566 783418

Email: fiona@staceyruralbusinessadmin.co.uk



We've partnered with
QuickBooks Online
Ask us for more information



Fidgits Cleaning Service
For all your domestic cleaning needs
Fully insured. References available.
Price available on quote
Telephone 07974496236
Email: fidgitscleaning@outlook.com

FOR SALE

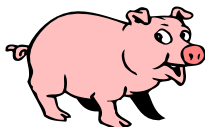

Pork & Sausages
Enquiries Please Contact
Colin on 01566 783279

The Clovelly Inn

Bratton Clovelly



Torben,

Alex & Thomas
look forward to seeing you
01837 871447

Suzy,

CANNON BARN PODIATRY & FOOT PAIN CLINIC

Specialists in Lower Limb Musculoskeletal Conditions including:
Heel Pain | Plantar Fasciitis | Achilles Tendonopathy | Morton's Neuroma

SWISS DOLORCLAST RADIAL SHOCKWAVE THERAPY CLINIC

General Chiropody & Podiatry Patients very welcome.

Helping you walk towards pain free...

Call: 07946 473972

www.cannonbarnpodiatry.co.uk

1 Cannon Barn Cottages | Lewdown | Nr Okehampton EX20 4BU



Broadbury Landcare

All Aspects of Garden Maintenance
and Landscaping

Fully Qualified Fully Insured Free Estimates
10 Years Experience

Andrew Barton 07532 216216

A C WORTH BUILDERS



GENERAL BUILDERS, DECORATORS,
PLUMBING & HEATING,
PURPOSE MADE JOINERY etc.

BIRCHAM, LEWDOWN, OKEHAMPTON, DEVON EX20 4BU

Email: acworthbuilders@aol.com



Tel: 01566 783282
Keith: 07778 471648
Andy: 07867 524515





T C M Plumbing

Burst pipes? Tap dripping? Overflow running? Valves Leaking?
Radiators not getting hot? Gutters blocked or leaking?
Based locally at Inwardleigh we cover the surrounding areas
Helping you with your plumbing needs no matter how small

Contact Tim Morgan on 01837 810599

**Or visit our website www.tcmplumbing.org.uk
to see what we can do for you**

BODYMAINTENANCE.CO.UK

Sports massage, injury & pain clinic

Launceston - Okehampton

**Highly experienced in providing effective
treatments for acute, chronic, radiating
and referred pain, strains & sprains.
Free consultation and advice available.**

Please contact Clive Lacey on ...

01566 783609 / 07747112019

Or email - clivelacey@bodymaintenance.co.uk

Further info - www.bodymaintenance.co.uk

J.D. HALL CARPENTER AND JOINER (OVER 30 YEARS EXPERIENCE.)

FOR ALL YOUR WOODWORKING NEEDS

CALL 01566 783566 OR 07881 752822

www.jdhalloakconstruction.co.uk

Gardeners



Enjoy the Winners Circle
For that champion veg
Collect your own FREE
Proper Well Rotted
*The Only Local Source of
Pedigree Fell Pony Plops*
01566 783471



Free Bags Available!
Trailers welcome!



SWIFT GHIMNEY SWEEP



CONTACT STEVE

01566 783435

07890467406

- Brush and vac
- Certificate issued
- Your local friendly sweep

Septic Tanks

Emptied

Phone: 01805 601203

Mobile: 07831 241531

Leave a message, we will
return your call, or email:

hearnhaulageltd@outlook.com

**Small Lorry
Available**

Card payment accepted

Hearn Haulage Ltd

Tavy Turf

Pete Badge
01822 610998
07980564175

Growing & Supplying

Turf, Topsoil & Compost

Acres of weed treated turf all ready to be cut.

All turf is cut fresh then supplied direct to your drive.

Topsoil and Compost dry stored

Landscaping & Laying

Years of experience in clearing, planning, landscaping lawns & laying turf.

Diggers, Stone Buriers, levellers & graders

Grass Cutting & Maintaining

Specialists in maintaining large lawns & playing fields.

Grass Cutting, Collecting, Disposal & Mulching.

Vegetation Clearance.

We only grow professional turf & use specialist machinery

TOP SOIL

TOP QUALITY TOP SOIL FOR SALE

SEA SAND · ROAD PLANINGS

VARIOUS DECORATIVE GRAVEL CHIPPINGS & BUILDING AGGREGATES

No VAT

01566 784645 OR 07771 823414

Adrian Davey
Painter and Decorator
Over 30 years experience
Friendly and reliable service
01566 780 477

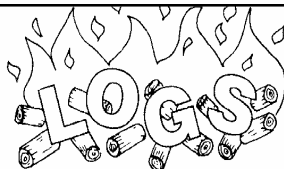

supplier of

HARDWOOD LOGS

Cut & Split to your requirements

Tel. Colin Bennett: 01566 783514

EMERGENCY NUMBERS **FIRE, POLICE, AMBULANCE**

999

*For all other information and contact
with Police stations call 101*

**Your local police contact for
Lewdown. Chillaton. Stowford Lifton
area is -**

PCSO SEONIAD GREENWOOD

Please contact via 101

**For Neighbourhood & Farm Watches
and crime prevention advice**

For HORSE WATCH

Gina. 01837 840716

Floodline 0345 988 1188

Parish Clerks

Lewdown Grouped

Peter van Delft 01566 783023

lewdownnpc.clerk@gmail.com

www.lewdowngroupedpc.org.uk

Milton Abbot Grouped

Shane Honey 01822 840454

shanehoney7@hotmail.com

www.magpc.co.uk

Stowford

Peter van Delft 01566 783023

stowfordclerk@gmail.com

www.stowfordparishcouncil.org.uk

West Devon M.P.

Geoffrey Cox M.P. 01822 612925

County Councillor

Kevin Ball 07870 377879

Borough Councillors

Milton Ford Ward

Mr Neil Jory 01822 860342

Bridestowe Ward

Terry Southcott 01566 783079

Caroline Mott 01837 861212

Tamarside Ward

Chris Edmonds 01566 784794

SCHOOLS

Lewtrenchard 01566 783273

Lifton 01566 784288

Milton Abbott 01822 870273

COLLEGES

Tavistock 01822 614231

Okehampton 01837 650910

Launceston 01566 772468 / 773918

RING AND RIDE SCHEME

Okehampton Area 01837 55000

Tavistock Area 01822 618028

COMMUNITY GROUPS

Cricket Club 07847111330

Chillaton Football Club 01822 860476

Lamerton Pony Club 01822 860350

Lewdown Past 01566 783396

Lewdown Residents Assn 01566 783320

Lewtrenchard W.I. 01566 784104

Lifton Benefice Churches

The Revd. Nick Law 01822 840229

Lifton Surgery 01566 784788 or 111

Red Spider Company 01566 783505

Recreation Field 01566 783367

Stowford Hall 01566 783223

Victory Hall 01566 783267

Youth Cricket 07847111330

Young Farmers 07531 286011

ADVICE HELPLINES

Citizen's Advice Bureau 08444 111444

West Devon Women's Aid 0183755228

Age Concern 01752 665424

Health Info Line 0800 665544

Homelessness Trust 01822 615259

Parentline 0800 8002222

Relate 01392 275681

Samaritans 08457 909090

Tavistock Area Support Services (TASS)

(Age UK is at TASS) 01822 616958

Transport to Health 01822 617525

Victim Support 01822 820455

Youthwise Okehampton 01837 54004

SHOP & POST OFFICE

Copper's Post Office & Stores Lewdown

01566 783218

Newslink Day

Come and help put the next Newslink
together.

Wednesday 26th June 2019

2pm @ Victory Hall

We would welcome your assistance in
collating the pages, stapling or folding
the magazine... and you get a cup of
tea and a biscuit.