

THE AREA MAGAZINE FOR LEWDOWN, CHILLATON, CORYTON,  
STOWFORD, MARYSTOWE, THRUSHELTON, LEWTRENCHARD

February 2018

The magazine for all that's going on in your area

# Community



# Newslink

PUBLISHED BY THE LEWDOWN RESIDENTS ASSOCIATION,

REG. CHARITY NO. 1071808

FUNDED BY THE ADVERTISERS, SPONSORS, MEMBERSHIPS AND AREA CHURCHES  
ALSO SUPPORTED BY GRANTS FROM DEVON COMMUNITY FOUNDATION AND  
LLOYDS TSB FOUNDATION FOR ENGLAND & WALES

# WHAT'S ON? - Events in your area

| <b>Date</b> | <b>Location</b>         | <b>Organisation &amp; Contact Information</b>             | <b>What's going on in the area and at what time</b>       |
|-------------|-------------------------|---|---|
| Mon/29/Jan  | Victory Hall            | Parish Council  | Parish Council Meeting @19:30PM                           |
| Wed/31/Jan  | Victory Hall            | AUCTION Paul 07401192921                                  | AUCTION @19:00-   |
| Wed/07/Feb  | Victory Hall            | AUCTION Paul 07401192921                                  | AUCTION @19:00-   |
| Thu/08/Feb  | Lifton Community Centre | Red Spider Company<br>Tickets from<br>Lifton Village Shop | Presents<br>FANTASTIC MR<br>FOX<br>Curtain up at 7pm      |
| Fri/09/Feb  | "                       | "   | "   |
| Sat/10/Feb  | "                       | "   | "   |
|             | Victory Hall            | Victory Hall Colin 01566 783279                           | Whist Drive 20:00   |
| Sun/11/Feb  | Victory Hall            | Lewdown Young Farmers                                     | Tractor Run   |
| Mon/12/Feb  | Victory Hall            | W I - Cathy 01566 784104                                  | Meeting 19:30 - 22:00                                     |
| Wed/14/Feb  | Victory Hall            | Audrey 01566 783392                                       | Soup & Roll 12.30   |
| Wed/14/Feb  | Victory Hall            | AUCTION Paul 07401192921                                  | AUCTION @19:00-   |
| Fri/16/Feb  | Victory Hall            | Thrushelton Ester 01566 783023                            | Church Wool project 10:00-16:00                           |
| Sun/18/Feb  | Victory Hall            | Victory Hall Andy/Sarah 01566 783274                      | Sunday Lunch 12:30 for 13:00                              |
| Wed/21/Feb  | Victory Hall            | NewsLink Day  | Newslink assembly day @14:00- Help is always very welcome |
|             | Victory Hall            | AUCTION Paul 07401192921                                  | AUCTION @19:00-   |
| Wed/28/Feb  | Victory Hall            | AUCTION Paul 07401192921                                  | AUCTION @19:00-   |

**Please advise us of any other event you would like to see listed here**

# The Community Newslink

A MONTHLY MAGAZINE PROVIDING NEWS, INFORMATION AND ITEMS OF INTEREST FOR THE AREAS OF LEWDOWN, CHILLATON, CORYTON, STOWFORD AND MARYSTOWWE, THRUSHELTON, LEWTRENCHARD

Established January 1999  
Issue No. 212 February 2018

**Editor**

**Andrew McCarthy**

**3 Reddicliffe Mews, Lewdown, Devon. EX20 4BQ**  
**Telephone 01566 783093 E-Mail mccarthy.andy@gmail.com**

**Production, Distribution and Delivery Helpers.**

Mrs C. Bickell, Mrs Martin, Mr. T. Nash, Mrs R. Squires,  
Mrs A. Westlake, Mrs M. Rolfe, Terry Southcott,  
Coppers Stores, Keith Turner and Ryan and Jessica Kingdom

**All news, photographs, reports, events etc. for the Newslink need to be handed in to the Editor by 15th of the preceding month.**

We welcome your articles / items / advertisements. Though we do our best, we cannot guarantee to publish all that is sent to us, as some things will not reproduce in a good enough quality.

DONATIONS TOWARD THE COST OF PUBLISHING THIS MAGAZINE CAN BE GIVEN TO ANY COMMITTEE MEMBER OR CONTACT:

LRA CHAIRMAN: TIM NASH (TIMNASH682@BTINTERNET.COM)  
LRA TREASURER: SARAH NASH (SARAHNASH@BTINTERNET.COM)

YOUR SUPPORT WOULD BE VERY MUCH APPRECIATED

## Could you help with delivering the Newslink?

We always welcome new volunteers to join our excellent team of helpers that deliver the Newslink every month. If you're interested please to contact us (details on page 3)

**Don't forget that you can always get copies of the Link in the Village Shops and in the local Churches, or register with us to be sent the PDF version (send an email to us at Lewdownra@gmail.com)**

Cover Picture - Participants from the West Devon Open Group for the Duke of Edinburgh's Award. See page 28 for further details.

## **B & N FARM FOODS**

**01409 211287**

**ONE CALL FOR ALL YOUR NEEDS**

**MEAT - POULTRY - FRUIT - VEG - CHEESE**

**FOR PRIVATE HOUSEHOLDS / HOTELS / PUBS ETC**

**FIND US AT HATHERLEIGH MARKET (Tuesday) AND ST. GILES  
ON THE HEATH (1st FRI)**

**FIND US ON FACEBOOK FOR HOME DELIVERIES!**

### **Adrian Davey**

**Painter and Decorator**

**Over 30 years experience**

**Friendly and reliable service**

**01566 780 477**

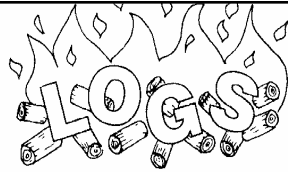

*supplier of*

**HARDWOOD LOGS**

*Cut & Split to your requirements*

**Tel. Colin Bennett: 01566 783514**

## **PLUMBER**

**EST 30 Years**

**Lewdown  
& District**

**Tel: 01566 783562**

**Mobile: 07984 812807**

## **Septic Tanks**

**Emptied**

**Phone: 01805 601286**

**Mobile: 07831241531**

**Leave a message, we will  
return your call, or email:**

**Peter@peterhearnwaste.co.uk**

**Small Lorry**

**Available**

**Card payment accepted**

**Peter Hearn  
Haulage Ltd**





# **Lew Trenchard Primary School**

Monday to Friday 9.15am to 3.30pm

2-5 year olds

Please phone for availability.

Early Years Foundation Unit with plenty of safe outdoor space.

We accept 2gether funding for 2 year olds and Early Years Education funding for 3 year olds.



**An Daras**  
Multi Academy Trust

## **Baby / Toddler Session**

Thursday mornings 9.15am to 11.15am

Justine welcomes you to come and join her in the school hall for lots of fun activities (some messy) and plenty of singing. A great opportunity to meet other parents / carers.

£2.00 per session – please bring your own snack.

For more information contact the school office on 01566783273.

[www.lewtrenchardschool.org.uk](http://www.lewtrenchardschool.org.uk) Email [admin@lewtrenchard.devon.sch.uk](mailto:admin@lewtrenchard.devon.sch.uk)

# **LEWDOWN VICTORY HALL**

Registered Charity No 230270

## **SUNDAY LUNCH**

**February 18<sup>th</sup> at 12.30 for 1.00pm**

**TICKETS £12.00**

Andy / Sarah 01566 783274 or Nicola 783320

## **Lewtrenchard WI, January, 2018.**

President Cathie Slocombe welcomed us to a new year and our first rendition of Jerusalem for 2018. Our joint Christmas party and 90<sup>th</sup> birthday celebrations held in December were a great success. Thanks went to Sylvia Crocker who made a wonderful celebration cake which was beautifully iced by Clare Horn with a particular mention to Cake Away in Launceston for their specially made WI iced badges.

A vote of thanks also due to both Tesco's in Launceston and Waitrose in Okehampton who donated Prosecco to us which we greatly enjoyed. The event was spent with members, friends and guests, playing games, looking at photos and exhibits of work and sharing an excellent tea. Thanks are also due to Jane Nash and her daughter who did an amazing job of clearing up after tea and washing the dishes- much appreciated.

The main business of the meeting was to discuss and vote on the Resolutions from National WI which then go onto the National AGM. Our secretary, Barbara Scott had prepared a power point presentation for us to go through each our and share views. They were as follows:

- Positive body image in a digital age
- Stop female genital mutilation
- Raising awareness of modern slavery in the UK
- Mental health matters
- Healthier mouth, Healthier body.

Competition winner: Monique Hedger

Flower of the month: Audrey Jones.

**Next meeting, Monday, 12<sup>th</sup> February, 7pm. Lewdown Victory Hall.**

**There is to be a cookery demonstration and the competition is: Five iced buns in paper cases decorated with 5 Olympic colours.**

**All Welcome.**

***Woman's World Day of Prayer***

***Prepared by the Women of Suriname***

***Friday 2nd March 2018 @ 2.30pm***

***St Nicholas Church, Broadwood***

***Speaker: Rev Ann Curnow***

***Enquiries: Audrey 01566 783392***

WELCOME TO  
**EAST  
RADDON  
FARM**



with a warm  
welcome and plenty of home  
baking. Enjoy traditional  
Bed & Breakfast in our  
spacious double en-suite.  
We'll spoil your visitors  
whilst you can enjoy their  
day time company!

[www.eastraddon-dartmoor.co.uk](http://www.eastraddon-dartmoor.co.uk)  
call Sylvia Crocker 01566 783010



**Lakeside, Roadford Lake**

Open 7 days a week

Please see website for seasonal opening  
times

Café Gift Shop Sunday Carvery  
Weddings Conferences Events  
Walks Cycling  
Children's Play Area

Call 01566 784859

[www.swlakestrust.org.uk](http://www.swlakestrust.org.uk)



Doors Staircases

Conservatories,

Kitchens Cut roofs

Windows Sash windows External bi-fold doors

Machining service available.

Bespoke joinery for completely unique pieces.

**Steve Hunt**

**01566 783228**

**07974 799062**

[www.shjoinery.com](http://www.shjoinery.com)

### **Stowford Parish Hall Hire Charges 2017**

£3 per hour (Special rates for users of over 30 weeks per year £2 per hour)

Parties, Wedding, Funerals £20

General and Euro Elections £120

Tables £2 each (plus £20 Deposit) Any number of Chairs 25p each

**Contact Julie Chick on 01566 783223 for bookings and enquiries**



Found on the stage of the Victory Hall  
Gents Cygnet Ring

Contact Esme 01566 783267



### **Lewdown has a defibrillator for the use of the village.**

**It is located in the roadside porch of the Blue Lion.**

Please note it is not recognised by 999 calls if more than 200 mtrs away from it.

When ringing 999 they will access code to open box.

## **FORD COTTAGE CHILDMINDERS**

Kathy Lawrence & Jo Kingdon

Over 10 years Experience

OFSTED Rated Outstanding

We will cater for your Childcare needs

Ages 4 months—14 years

**7.30am - 6.00pm weekdays**

We accept the Government funding for 3 year olds  
and 2gether funding for eligible 2 year olds.

**As little or as much as you need.**

**We operate a 'Pay as you go' system - No charges for missed days**

TEL: 01566 783317

Email: [childminders@hotmail.co.uk](mailto:childminders@hotmail.co.uk)

# DEAR READERS

may I be the last to wish you all a peaceful and prosperous new year, for by the time you read this we will be well into January and it might make more sense to wish all you a happy Burns night.

Good news I have received a book for Christmas, I know this to some of you might seem a waste, as it might over exert my already tired brain cell, but fortunately there are lots of pictures. To give you a taste of the contents of for said book I will pose you a question to start with.

As you all know a cat will always land on it's feet, and bread will always land butter side down, what happens if you tie some bread and butter to the back of a cat?.

The chairman of the newslink is NOT suggesting you try this experiment as all that cat hair on you sandwiches might seem a bit of a waste, it's just something for you all to think about.

Will end now as coronation street is about to start best wishes Tim Nash hon chairperson.

*Two men were heard talking in a local pub recently. One said to the other, as I get older I start to remember all the people I've lost along the way, and I think to myself, maybe a career as a tour guide wasn't for me after all*

**HAPPY  
NEW  
YEAR**





**Coins - Medals - Bank Notes**  
**Wanted to purchase**  
**Contact Roger Knowles**  
**At Townleigh.**  
**Phone 07763 792195 (after The Archers!)**



# The Blue Lion, Lewdown

Charlie, Nicky, Charlotte, Georgia, Jonty & Alfie  
Welcome you to our Family Friendly Pub

## Events in February

Saturday 24th Live Music - Lillismith

Thursday 15th Open Mic Night

Food is now being served Friday and Saturday evenings,  
and Sunday Lunch



Pool - Darts - Skittles - Sky Sports

01566 783238

*For upcoming live music & quizzes etc follow us on Facebook  
Search for 'blue lion inn'*

## MARKSTONE GRANITE

*For all your Renovation, Conversion and Landscaping needs!*

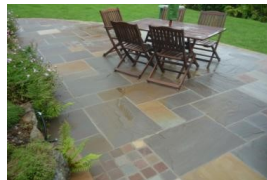

**Slate:** Flooring, Sills & Hearths. **Reclaimed Bricks**

**Granite:** Building Materials & Garden Features.

**Oak:** Beams, Natural Curved Lintels, **Oak Barrels.**

**Natural Stone Paving, Sleepers, and lots more!**

*In our showroom: Local Pottery & Paintings. Rustic Oak Fire surrounds, Coffee Tables, Benches & chopping boards handcrafted in our workshop.*

**Tel. 01566 784289**

**www.markstonegranite.co.uk**



For **Dogs & Cats** **Raw Meat Animal Feed**  
Convenient (400g blocks) *Frozen to preserve*

**Natural, just meat or meat and bone**

**No Preservatives, No Artificial Colouring's**  
*(both can be harmful to your animal)*

For information or to order



# Raw Rations Plus

website: **www.rawrationsplus.co.uk**

Phone: 07831309666

Email: [sales@rawrationsplus.co.uk](mailto:sales@rawrationsplus.co.uk)

Post: Fairview Bungalow, Lewdown,  
Okehampton, Devon EX20 4DL

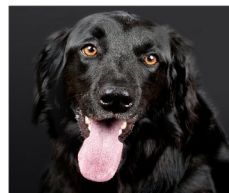

**A.J. NASH BUILDERS LTD.**

**Andy Nash**

**General Builder & Decorator**

Anvil Cottage  
Lewdown  
Okehampton

**07769728425**

**01566 783274**

**[sarahnash@btinternet.com](mailto:sarahnash@btinternet.com)**





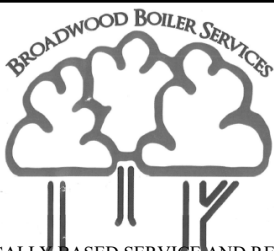

A LOCALLY BASED SERVICE AND REPAIR  
COMPANY FOR OIL FIRED HEATING/COOKING  
APPLIANCES.

MARK WOULD BE PLEASED TO OFFER  
COMPETITIVE PRICES FOR A QUALITY SERVICE.  
DISCOUNTS ARE AVAILABLE: PLEASE ENQUIRE

- ◇ BASIC BOILER SERVICE     £60
- ◇ BASIC COOKER SERVICE     £70

**PLUS THE ADDED BONUS OF NO VAT TO PAY!**

SO GRAB A BARGAIN SERVICE FOR YOUR BOILER OR  
COOKER BY CALLING:

**MARK ON 07814 976 076**

BROADWOODWIDGERBOILERSERVICE@GMAIL.COM

## SWIFT GHIMNEY SWEEP



**CONTACT STEVE**

**01566 783435**

**07890467406**

- Brush and vac
- Certificate issued
- Your local friendly sweep

## **OIL BOILERS** Breakdown Servicing Replacement

Genuine 24 hr service - Lots of common parts in stock!

## **OIL TANKS** Replacement Relocation New Installations

Real emergency service – we can pump out a leaky tank to one of our temporary tanks  
and we can connect it up to your system – hows that for a problem sorted!

## **PLUMBING & HEATING** As well as our renowned 24 hour

Emergency Plumber service we also carry out 'normal' plumbing and heating jobs –  
just ask!

**01566 783471**

**07596 997207**

**07599 078 805**

R & S McNamara, Lewdown, Devon EX20 4PT Retained Contractors to all of the major insurers

OFTEC Reg C12274

**[www.emergencyplumbersouthwest.co.uk](http://www.emergencyplumbersouthwest.co.uk)**



## *SOUPA TROOPERS*

**Wednesday February 14th**

**Wednesday March 14th**

**Wednesday April 11th**

**Lewdown Victory Hall @12.30pm**

**Soup, Bread Roll, Tea or Coffee - £3**

**Enquiries – 01566 783392**

### **K. Moore & Son. PLANT HIRE**

**Specialising in all sitework,  
drives, sand schools, septic tanks  
hedging and all types of farmwork.**

**Royal Oak, Newton Down, Lifton**

**Tel:- 01566 784722**

**07785 540494**

## DOMESTIC HELP

**Traditional help around the home,  
Help with cooking a meal, baking  
and light gardening.**

**self employed**

**Food safety and hygiene cert  
catering level two**

**Allergy awareness training**

**Insured**

**Tel 01566 783514**

**email  
laurrainebennett@outlook.com**

**fb/BakingUPCompany**

*Ian Smith Photography  
Landscape  
Portrait*

*Panoramic Landscapes*

*01566 779348*

*07768 312371*

*www.iansmithpanoramics.co.uk*

*email. smithian840@gmail.com*



## CAROLINE HARRIS AIAB Bookkeeping Services

- . Bookkeeping
- . Accounts preparation
- . VAT
- . Secretarial services
- . Many years office and business experience



**Tel: 01566 783 502 Mob: 07866 953708**

Email: [cmhbookkeeping@btinternet.com](mailto:cmhbookkeeping@btinternet.com)

The Old Chapel . Portgate Hill . Lewdown . Okehampton . EX20 4PX



A successful 2017 at the Forgotten Garden of Lewtrenchard was completed with a Jumble Sale at the end of October and the lime kiln was stabilised for Winter thanks to Andy Nash builders. Our beautiful free amenity for walkers, dog owners and people who just want a quiet space is already showing the beginnings of annual renewal.

This year we are running a **Photograph Competition** for *images from the Forgotten Garden* so that we can choose the best in the autumn giving us enough time to make a Forgotten Garden calendar for 2019



## Forgotten Garden OF LEWTRENCHARD



### ***Lifton History Group***

The Lifton History Group talk, on 10th January at the Arundell Arms, was given by Tom Soby. The subject was 'Peat, Powder and Power' which was an interesting and informative (and sometimes humorous) talk. It was all about the history of gunpowder production on Dartmoor at the end of the 19th and beginning of the 20th century.

The next talk is on Wednesday 7th February at the Tamar Room, Arundell Arms at 7.30 pm. Guests are very welcome at any meeting and there will be £3 charge. We look forward to seeing you.

## **Lewdown YFC upcoming events:**

Wednesday 7th Feb      Sandford Orchards Tour

### **Sunday 11th Feb      Charity Tractor Run**

in aid of Lewdown Helipad and Devon Air Ambulance, even if you can't take part your more than welcome to come along and have some dinner, see poster in link.

Wednesday 28th Feb      Pool, Skittles and darts practice at the Blue Lion

Wednesday 14th March      Easter Cake Decorating?

Monday 19th March      Easter Bingo, Lewdown Victory Hall  
in aid of the 2 chosen Charities.

Sunday 25th March      Pool, Skittles and Darts competition- Bradworthy

Wednesday 28th March      Teague Factory Tour

Friday 8th April      Traffic Light Disco, Lewdown Victory Hall

### **Devon County Show 17th-19th May come along and see some of our entries**

Wednesday 30th May      Club it's a knockout/rounders

Saturday 2nd June      Charity Big Breakfast

Friday 7th September      Club Dinner and Dance at Trethorne

Friday 21st September      Wild West Party, Lewdown Victory Hall

Monday 3rd December      Christmas Poultry bingo

# **A C WORTH BUILDERS**



**GENERAL BUILDERS, DECORATORS,  
PLUMBING & HEATING,  
PURPOSE MADE JOINERY etc.**

**BIRCHAM, LEWDOWN, OKEHAMPTON, DEVON EX20 4BU**

**Email: [acworthbuilders@aol.com](mailto:acworthbuilders@aol.com)**



**Tel: 01566 783282  
Keith: 07778 471648  
Andy: 07867 524515**



# YFC Club report

We've had a really successful few months with carnivals, our group dinner and dance, stockjudging and our bingo! We came 2nd at Hatherleigh and 3rd at Okehampton carnivals. In November At our group dinner and dance nearly 30 members went were Becky Dennis won member of the year and achieved most points under 21 stockjudging.

Also in November Becky went to the national stockjudging finals were she came 3rd overall in junior beef. In December we had our annual poultry bingo and lewdown Hall was jam packed, a very enjoyable evening!

Our first ever tractor run is on the 11th Feb at lewdown village hall, tractors to leave from 10:30am, 2 course meal after from 1pm anyone welcome. and also the 19th March we have a Easter bingo at Lewdown village hall doors open 7:30pm eyes down 8pm many Easter eggs and meal.



**FOR SALE**

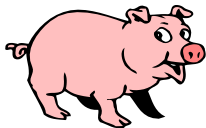

**Pork & Sausages**  
Enquiries Please Contact  
**Colin on 01566 783279**

**The Clovelly Inn**

**Bratton Clovelly**



Torben,

Suzy,

Alex & Thomas  
look forward to seeing you  
**01837 871447**



# LEWDOWN YFC CHARITY TRACTOR RUN

**11<sup>TH</sup> FEB 2018**  
**LEWDOWN VILLAGE HALL**

- **IN AID OF DEVON AIR AMBULANCE AND LEWDOWN HELIPAD**
- **TRACTORS TO BE THERE FROM 10AM  
LEAVING AT 10.30AM - BACON BAPS/TEA  
BEFORE**
- **2 COURSE DINNER UPON ARRIVAL BACK  
(ANYONE WELCOME)**
- **£10/TRACTOR**
- **£5 FOR PASSENGERS/GENERAL PUBLIC (WHO  
WOULD LIKE FOOD)**
- **OF YOU WOULD LIKE TO BOOK CALL BECKY  
07415064989**







## CHURCH NEWSLETTER

### Ministers

United Benefice of Lifton, Broadwood, Stowford,  
Lewtrenchard with Thrushelton & Kelly with Bradstone

**The Revd. Preb. Tim Deacon, BA 01566 784228**

The Rectory, Lifton, PL16 0BJ

Milton Abbot Benefice

**The Revd. Andy Atkins, 01822 870298**

The Vicarage, The Parade, Milton Abbot PL19 0NZ

### Churchwardens

#### Lifton-St Mary's

Mr J Courtice 01566 784562

Mrs G Whitford 01566 784242

#### Broadwood- St Nicholas

Mr D Perkin 01566 776758

#### Kelly with Bradstone-St Mary's

Mr W Kelly 01822 870393

Mr R Eggins 01822 870240

#### Marystowe—St Mary the Virgin

Mrs B Dawe 01566 784797

Mrs D Asbridge 01822 860378

#### Coryton—St Andrews

Mrs. S. Andrews 01822 820420

Mr R. Searight 01822 860148

#### Stowford—St John the Baptist

Mr C Chick 01566 783223

Mr S Hedger 01566 783765

#### Lewtrenchard—St Peters

Mrs A Westlake 01566 783909

Mr B. Grant 01822 860569

#### Thrushelton—St George

Mr A J Nash 01566 783274

Mr T Nash 01566 783320

### *Roman Catholic Services*

**Tavistock** Sunday 9.15 am  
Holy Days 10am

Fr. Greatbatch 01822 612645  
(P. Sparling 01822 860355)

**Okehampton** Saturday 6pm  
Sunday 11am

Fr M. Darline Joseph  
01837 52229

**Launceston** Sunday 10.00 am  
Holy Days 7.30pm  
Rev. David Annear 01566 773166

### **Quakers**

Meeting for Worship  
Tavistock every Sunday 10.00am.  
4 Canal Road, Tavistock.  
Contact – Kay Nicholson  
01822 614596  
Okehampton  
Every Sunday 10.30am.  
Children's Meeting 2nd Sunday  
Community Centre, Okehampton  
Community College, Mill Road,  
Okehampton.  
Contact - Eleanor Flack 01837 53475

### **St. Mary the Virgin, Marystowe**

Church services at 9.30am unless otherwise stated

1st Sun. in the month - Holy Communion ● 3rd Sun. in the month - Family Service

*Dear Friends,*

## ***GENEROUS and UNCONDITIONAL LOVE***

***- Not seeking any reward -***

Twelve days after Christmas the Church celebrated The Epiphany – the visit of the Wise Men to the infant Christ – a story that offers a refreshing vision of generosity at its best.

We read (Matthew 2.1-12) how the Wise Men followed a star all the way from their homes in the East because they believed it would lead them to an infant king. They were probably astrologers and followers of a pagan religion that believed every important person had a star which rose when they were born and faded when they died. So when the Wise Men saw this star rising in the East they followed it to see who it was that had been born.

We read that the Wise Men went to all this trouble simply so that they could pay their respects to the child once they had found him. We probably all know that when they found Jesus in Bethlehem they respectfully fell to their knees, offering him gifts of gold, frankincense and myrrh – and then they just went home! The whole story gives us a beautiful illustration of how great effort, care and dignity were poured out simply for their own sakes without demanding or looking for any spin-offs or hidden rewards.

However, it was not a completely functional occasion – we read that when they found Jesus they were overwhelmed with joy; even in a dingy stable, even without the usual royal signs of crown and throne the Wise Men knew, without any doubt, that this child was indeed the king of the Jews, the Emmanuel. Perhaps their joy, overwhelming as it was, was because they recognised the presence of God in the child before them. They had the grace to see God in an unexpected place and situation and to respond to him by giving choicest gifts, not counting the cost and not looking for anything more in return than the joy they had already received.

Our world today is one in which we so often hear the question asked: 'What's in it for me?' – a world in which action often appears to expect reward! When we put ourselves in the shoes of the Wise Men we are reminded that we too are faced with a God who loves us just for the sake of loving us; who loves and cares for us equally whether we are good or

bad, kind or cruel, loving or destructive – when we realise we are faced with a God like this, (an image that's actually quite hard to accept), no wonder we find it hard to believe that there really is no catch, no spin-off, no bribe. We do not have to 'perform' in order to earn the love of God. God loves you and me and everyone with such an outpouring love that it fills up and runs over all the boundaries and the limitations we may place on it. In return .. he yearns for us to love him!

The challenge for us is to wonder how we will respond to such a loving God. We should take inspiration from the action of the Wise Men and offer to this God our choicest gifts: the gold of our lives, the frankincense of our open hearts and the myrrh of glad and cheerful neighbourliness – our service of others. There is no catch, no 'small print', no 'hidden agenda', no amassing of 'brownie points' in order to be loved and rewarded by God; only the need to do as those Wise Men did and to go on seeking Jesus until we find him. Like them, we will find Jesus in unexpected places, in ordinary and in unusual encounters. Wherever we find him – and find him we will – all we need to do is to joyfully and gladly understand the generous and unconditional love he already has for us and go on our way rejoicing, loving him as best as we can!

None of us can know what 2018 holds in store, but at this time of New Year resolutions and new beginnings I pray that we may choose to make it *a year of pilgrimage*, a year in which we are constantly seeking Jesus in order that we may become more aware of his generous love for us. *Look out for "Pilgrimage Themes" in the worship of our local churches in the coming months – especially during Lent, Holy Week and Easter.*

In this light I wish you all a happy and prosperous 2018 and look forward to journeying in faith alongside you.

With very best wishes



---

**A Note of Thanks ....** Tim would like to thank so many local folk who supported him and Sheila during his illness and short stay in Derriford Hospital before Christmas. A special thanks to The Revd. John Withers and to our Churchwardens and Lay Ministers for the extra effort and time they gave to ensuring the continued worship of the churches in the Benefice. Tim asks for your understanding as he takes the necessary time to recover fully. *Thank you, one and all.*

# **WORSHIP IN THE LIFTON BENEFICE**

The Churches of

St.Mary, **Lifton**. St.Nicholas, **Broadwoodwidge**. St.Peter, **Lewtrenchard**  
St.Mary, **Kelly**. St.John the Baptist, **Stowford**. St.George, **Thrushelton**

**HC** Holy Communion. **MP** Morning Prayer. **EP** Evening Prayer  
**Holy Communion every Wednesday, 10.30am at St.Mary's, Lifton**

## **SERVICES in FEBRUARY 2017**

|                                   | <b>9.30am</b> unless different   |                  | <b>11.15am</b> unless different |                  |
|-----------------------------------|--|------------------|---------------------------------|------------------|
| <b>4th.<br/>2 Before<br/>Lent</b> | Lifton   | - Holy Communion | Kelly                           | - Morning Prayer |
|                                   | Broadwood  | - Morning Prayer | Stowford                        | - Holy Communion |
| <b>11th<br/>1 Before<br/>Lent</b> | Lifton   | - Holy Communion | Lewtrenchard                    | - Holy Communion |
|                                   | Thrushelton  | - Morning Prayer |                                 |                  |
| <b>14th<br/>Ash<br/>Wed</b>       | <b>7.30pm Holy Communion for the beginning of Lent At LIFTON</b><br><b><i>(With the imposition of Ashes) ALL WELCOME</i></b> |                  |                                 |                  |
| <b>18th<br/>Lent 1</b>            | Lifton   | - Morning Prayer | Kelly                           | - Holy Communion |
|                                   | Broadwood  | - Holy Communion | Stowford                        | - Holy Communion |
| <b>25th<br/>Lent 2</b>            | Lifton   | - Holy Communion | Lewtrenchard                    | - Holy Communion |
|                                   | Thrushelton  | - Holy Communion |                                 |                  |

## **MARCH 2018**

|                                 | <b>9.30am</b> unless different |                  | <b>11.15am</b> unless different |                  |
|---------------------------------|--------------------------------|------------------|---------------------------------|------------------|
| <b>4th.<br/>Lent 3</b>          | Lifton                         | - Holy Communion | Kelly                           | - Morning Prayer |
|                                 | Broadwood                      | - Morning Prayer | Stowford                        | - Holy Communion |
| <b>11th<br/>Mother-<br/>ing</b> | Lifton                         | - Holy Communion | Lewtrenchard                    | - Holy Communion |
|                                 | Thrushelton                    | - Morning Prayer |                                 |                  |
| <b>18th<br/>Lent 5</b>          | Lifton                         | - Morning Prayer | Kelly                           | - Holy Communion |
|                                 | Broadwood                      | - Holy Communion | Stowford                        | - Holy Communion |
| <b>25th<br/>Palm S.</b>         | Lifton                         | - Holy Communion | Lewtrenchard                    | - Holy Communion |
|                                 | Thrushelton                    | - Holy Communion |                                 |                  |

## **HOLY WEEK 2018**

Holy Week begins on Palm Sunday (25th. March), and ends with Easter Sunday (1st. April). The details of Special Services for Holy Week will be advertised in the March edition of this publication.



**CARPENTRY & JOINERY**  
**MARK CHIVERS - SOLE TRADER**

**HIGHLY SKILLED CARPENTER WITH OVER "38 YEARS" EXPERIENCE**  
**"NO JOB IS TOO SMALL"**

**FREE ESTIMATES PROVIDED - NO OBLIGATION**

**PLEASE CONTACT ME WITH ANY ENQUIRIES:**

**TELEPHONE: 01566 70 65 65**

**EMAIL: [M.C.CARPENTRY@OUTLOOK.COM](mailto:M.C.CARPENTRY@OUTLOOK.COM)**



## **Stove & Chimney Specialists**

Visit our Showroom at Red Post, Nr Bude, Cornwall. EX23 9NW

Supply and install woodburners & multi-fuel stoves

- Gas & Electric stoves
- Fire places & surrounds
- Chimney flues & linings
- Laying slate hearths & oak beams
- Chimney stack rebuilds & repairs
- Fireplace renovations
- Showroom with live working stoves

**Showroom Opening Hours:**

**Mon-Fri 9am until 4pm**

**Saturday 9am until 2pm**

**Call us now for a FREE  
no obligation quote on:**

**01288 381 852**



**Website: [www.cblstoves.co.uk](http://www.cblstoves.co.uk)**  
**Email: [carl@cblstoves.co.uk](mailto:carl@cblstoves.co.uk)**





## MARYSTOWE

Church organist, Iris Griffiths has retired after over 65 years of loyal and devoted service. A party was held on Friday, 15<sup>th</sup> December, to mark this momentous occasion. Many of Iris's friends and family came along and enjoyed afternoon tea and a slice of the celebration cake. Iris was presented with a framed certificate of achievement and a bouquet of flowers, plus an amusing painting by her good friend, Chris Binns.

On Friday, 22<sup>nd</sup> December, villagers were invited for an evening of carol singing, mulled wine and mince pies at Haye Park, kindly hosted by Matt and Holly Torvell. Over 30 people attended and a collection was made for The Salvation Army and the church. A donation of £55 has been received and we would like to thank all those who gave so generously.



For Christmas, our regular ladies and friends from the village, made lovely foliage arrangements with red candles and Roy and John Martin decorated the Christmas tree. Our two Christmas Services were conducted by Rev Andy. On Sunday, 17<sup>th</sup> December, we had the Crib and Carol Service. The church looked really lovely in the candlelight.

The children helped to assemble the crib, which was blessed and we all sang well-known carols. Everyone stayed after the service for refreshments and the collection was sent to The Children's Society. On Christmas Eve, we had a service with Holy Communion, with readings and carols, with Iris playing the organ for her final service. Our thanks go to everyone who helped and supported us.

Sadly, Les Bennett, our bell tower captain, passed away just before Christmas. The church was absolutely packed for his funeral on Friday, 12<sup>th</sup> January; a great tribute to Les! Local bell-ringers came and rang a muffled peal in his honour. Donations were for Lupus UK and Marystowe Bell Tower Fund. Les will be greatly missed.

Deborah Asbridge



## Broadbury Landcare

All Aspects of Garden Maintenance  
and Landscaping

Fully Qualified Fully Insured Free Estimates

10 Years Experience

01566 783547

**Andrew Barton** 07532 216216

## PRINTING

This service is available for a minimum of 50 copies at a charge of 5p per single copy or 7p per double sided copy.

### FOR SALE COPIER PAPER

**£3.30 per ream**

The Community Newslink purchases its paper in bulk and as such is able to access competitively priced materials. We can currently offer our readers copier paper for the special price of £3.30 per ream, a vast saving on High Street prices. We recommend you phone to check availability and arrange a convenient time to collect.

Please Contact: **Terry Southcott, Fairview Bungalow, Lewdown**  
**Phone 01566 783079.**

All proceeds will go to The Lewdown Residents Association  
and The Community Newslink.



## TJS fencing contractors

Friendly reliable service,  
competitive rates

post and rail, stock netting,  
agricultural maintenance.

All to a high standard  
No job too small  
07832 187057

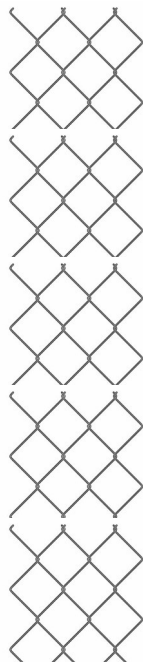

## Tim Dixon

**Domestic Plumbing  
&  
Home Improvements**

**01566 784028  
07903535881**

careful & reliable service  
*Bathroom and shower installation  
Tiling  
General home maintenance  
& repair*

## Roger's Painting & Decorating Services

Interior & Exterior Work  
Traditional & Modern Techniques  
City & Guilds Qualified  
25 years Experience



Mobile: 07783 819171  
Tel: 01566 784170

# Complete Qualified Podiatry & Chiropody Care

**Mr Heath Weymouth BSc(Hons) PgDip MChS**

**Health & Care Professions Council Registered Podiatrist  
& Member of the Society of Chiropodists and Podiatrists**

**07946-473972**

**Home visits available**

## **CANNON BARN PODIATRY**

**Helping you walk towards pain free**

**Treatments include: Corns, callus, ingrowing toenails, thickened nails, musculoskeletal, sports injuries, orthotics and much more.**

**1 Cannon Barn Cottages, Lewdown. Nr Okehampton. Devon. EX204BT**

**Always choose a trained, qualified & registered podiatrist to treat your feet**

## **ROGER WONNACOTT**

**GROUND & GARDEN MAINTENANCE**

- ▲ GENERAL GARDEN MAINTENANCE
- ▲ SERVICES RENEWED & REPLACED
- ▲ LEAK REPAIRS & TROUBLESHOOTING
- ▲ MOLE / GRUNDOMAT WORK UNDERTAKEN
- ▲ MOLE & COMPRESSOR AVAILABLE



- ▲ COMPLETE JOB PRICING OR HOURLY RATES
- ▲ FULLY INSURED & BASED NEAR LAUNCESTON

**07919 912776**

**rwonnacott@hotmail.com**

## **John Burrows Boiler Services**

**Commissioning, Servicing and  
Breakdown Engineer  
for**

**Domestic Oil Fired Appliances**

**AGA Rayburn Grant Trained  
OFTEC Reg No C9888**

**Tel: 01822 810494  
and 07782345395**

**E-Mail:**

**John\_campbellburrows@icloud.com**

**Gill House, North Brentor,  
Tavistock, Devon PL19 0LR**

**Special Rates for the Elderly**

**FUND RAISING FOR  
"HELP FOR HEROES"**

## Duke of Edinburgh's Awards Presentations

Participants from the West Devon Open Group for the Duke of Edinburgh's Award, based in Tavistock, were presented with their Bronze and Silver Awards by the Town Mayor, Councillor Philip Sanders, at a ceremony hosted by the Rifle Volunteers Inn at St Ann's Chapel on Sunday 3 December. Unusually, almost all the recipients had completed their expedition on



horseback – a challenging variation from the 'norm' of walking ventures. Just one recipient, Jowan Machin, had completed his expedition on foot – a Silver expedition in Mid-Wales run by the Group in 2016. Bronze Awards were achieved by Alisha Johns, Caitlin Honey, Gabriella Greathead, Sophie Hodgson, and Vanessa Garratt. Silver Awards were achieved by Eleanor Petherick, Ellie Pitman, twins Emily and

Evelyn Skipp, Hannah Tucker and Jowan Machin.

The West Devon Open Group for the DofE is run by committed and experienced volunteers and facilitates all aspects of the Duke of Edinburgh's Award for young people aged between 14 and 24 in the local area. They meet in Tavistock on the first Tuesday evening of every month, and will be hosting an Open Information and Recruitment evening on Tuesday, 2 January 2018, 7pm at Kingdon House in Tavistock. The Group facilitate low cost expeditions at all levels of the Award, with expedition equipment provided free of charge. They are also able to support and advise young people on all other sections of their Award.



For further information about the West Devon Open Group please contact either Bob Cawse on 01822 840466 or Mary Harper on 01822 854603, email [mary00harper@btopenworld.com](mailto:mary00harper@btopenworld.com) – or find us on Facebook!

# GRAHAM TOWNSEND GROUNDWORKS

## WATER DRAINAGE & GROUNDWORK SPECIALISTS

LEAKS & RENEWALS  
GROUNDWORKS  
INSURANCE WORK  
ALL FENCING WORK  
GRANTWORK

DRAINS CLEARED  
DRAINS REPLACED  
MOLING (No Dig)  
DEMOLITION  
PATIOS DRIVES

FREE ESTIMATES  
TEL 01837 657687  
MOB 07886 465093

## Mobile Foot Care

*Sally Isaac S.A.C. Dip. FHPT/FHPP*

Gentle and professional  
foot care in the  
comfort of your  
own home

*If you suffer discomfort  
from corns, callus,  
ingrown toenails,  
cracked heels, thickened  
nails, etc. or just have  
difficulty cutting your toenails  
give me a ring*

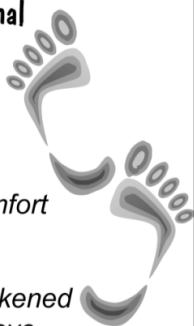

Telephone Sally  
07961 076 168

WELCOME TO  
LOBHILL FARMHOUSE  
BED AND BREAKFAST  
and HOLIDAY COTTAGE



Lobhill Farmhouse, Lewdown,  
EX20 4DT

Tel: 01566 783542  
0781 724 4687

Jane Colwill

[www.lobhillbedandbreakfast.co.uk](http://www.lobhillbedandbreakfast.co.uk)

## **Thrushelton Church** **Wool Project - an update:**

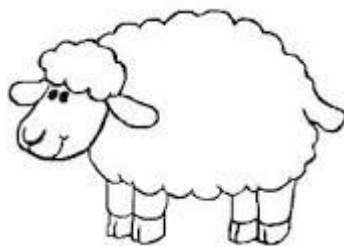

Sometimes at the beginning of the year it can be hard to get going and motivated, but I get the feeling that lots of people are keen to get our project moving forward again! So that is great and it is very exciting to see all the very different wools being incorporated into so many different designs and patterns.

So if you are passing the church, please do come in and take a look at what we have done so far! We still have lots of work underway - more runners (of course!) also some labelling to be done and hopefully some information and pictures so that visitors to the church can see what we have been doing. Thank you to all who have contributed and helped so far. It is very much a work in progress!

We have the following date coming up for getting together and working on the project:

**Fri. 16<sup>th</sup> Feb. 10.30am to 3pm at Lewdown Victory Hall.**

Please do feel welcome to come along.

For more details or to know more about the project please phone or email

Rosie: 01837 871238 [rosieyells@lineone.net](mailto:rosieyells@lineone.net)

### **The Devon Home Library Service**

The Devon Home Library Service is a free service provided by the Royal Voluntary Service (RVS) on behalf of Libraries Unlimited which is responsible for library service provision in Devon. Books are delivered by volunteers (all DBS checked) in a variety of formats for those who can no longer get to the library due to health, mobility or caring responsibilities. This service can be provided on a temporary or permanent basis and books are chosen to suit the reader, or can be ordered online by the reader at no charge. Books can also be kept longer than a normal loan period without incurring any fines for overdue books.

The RVS is keen to expand its service coverage in and around Tavistock, including Lewdown, and if you, or someone you know would be interested in receiving books via the Home Library Service or in volunteering to deliver books you can contact:

the RVS on 01209 705159 (or e-mail

[CornwallDevonHub@royalvoluntaryservice.org.uk](mailto:CornwallDevonHub@royalvoluntaryservice.org.uk))

or

Tavistock Library (01822 612218)

or find out more at [www.royalvoluntaryservice.org.uk](http://www.royalvoluntaryservice.org.uk).

# *Lewdown Past*

## **The Bidlakes of Bridestowe**

*an illustrated talk by Elly Babbedge*

**Tuesday 20<sup>th</sup> February at 7.30 pm**

**Stowford Parish Hall**

Great Bidlake is remarkable for having been owned by the Bidlake family for almost all of the last 750 years. Elly Babbedge, also author of a book on Cheriton Fitzpaine's past, has also documented the events of this long history: changes in the estate and its fortunes, events in the civil war, an attempted fraud, women controversially taking the lead in World War One and a school in residence during the Second World War.

Visitors are very welcome but may like to phone 01566 783396 nearer the time to check there has not been a rare change of programme or for further information. Lifts are possible also. Charge £2 for members, £3 for non-members to include refreshments.

**December meeting:** **Martin McDonagh** related how **Charles Hall**, who lived in Lewtrenchard Parish just over 200 years ago, not only influenced Karl Marx but also led an interesting and eventful life. Hall's great work on socialism was probably written at Down House and is considered to have been a significant influence on Marx. Charles Hall, born in 1738 to a presumably Protestant family, was sent to the Douai Catholic college in France, at the advanced age of 19, for reasons unknown, to join a class much younger than himself. He then pursued a medical career in Edinburgh and Leiden (both prestigious places to study medicine then). Despite marrying into a family of substance, throughout his life (as with our better-known local hero, Sabine Baring-Gould) he was somehow always short of money. This was not helped by his free treatment of the poor and having many children. There were also echoes of Todd Gray's recent talk about Sydenham House regarding the stark contrast between the living conditions of the landed gentry and the far more numerous poor. To help support his family, Charles Hall rented and farmed Down Farm, Lew Mill, Wooda, Galford and 'Edgecumbe' (Beechcombe?) farms. Later moving to Tavistock, his fortunes deteriorated and he spent some of his later years in a London debtors' prison but, even so, survived to the great age of 89. I was particularly impressed by how Martin McDonagh managed to trace Hall's footsteps around Britain and Europe, 200 years on – and at his many illustrations. A convivial evening was also aided by our excellent buffet: take note, Lewdown Past's AGMs have become something not to be missed!



## ***‘Fantastic Mr Fox’***

JCB supports local Am Dram Company

The Red Spider Amateur Dramatic Company are delighted to announce that JCB the Staffordshire based Digger manufacturers have lent their support to the next Red Spider production of “The Fantastic Mr Fox”.

The Roald Dahl tale revolves around the three nasty farmers and their doomed battle to outwit Mr Fox. As their efforts to destroy the fox get more and more desperate they hit on the idea of a mechanical digger as a last resort. JCB as the largest digger producers in Europe were keen to help but as the new Lifton Community Hall finds it difficult to accommodate full size diggers JCB have donated a scale model that will be the subject of a sealed bid competition run over the three nights of the performance – February 8<sup>th</sup>, 9<sup>th</sup> and 10<sup>th</sup> in the new Lifton Community Hall.

Directed by Gill Taylor, the play involves a large number of children from Lifton and Lewtrenchard schools who have been involved for months in preparations that have included after school workshops and special topics teaching them the skills of performance, music, stagecraft, design and costumes.

Tickets are available from Mary Jordan on (01837 871220) or the Lifton Shop

£6 for adults £3 for children 5 – 16 y.o.







## **T C M Plumbing**

Burst pipes? Tap dripping? Overflow running? Valves Leaking?  
Radiators not getting hot? Gutters blocked or leaking?  
Based locally at Inwardleigh we cover the surrounding areas  
Helping you with your plumbing needs no matter how small

**Contact Tim Morgan on 01837 810599**  
**Or visit our website [www.tcmplumbing.org.uk](http://www.tcmplumbing.org.uk)**  
**to see what we can do for you**

## **BODYMAINTENANCE.CO.UK**

### **Sports massage, injury & pain clinic**

**Launceston - Okehampton**

**Highly experienced in providing effective  
treatments for acute, chronic, radiating  
and referred pain, strains & sprains.  
Free consultation and advice available.**

Please contact Clive Lacey on ...

**01566 783609 / 07747112019**

Or email - [clivelacey@bodymaintenance.co.uk](mailto:clivelacey@bodymaintenance.co.uk)

Further info - [www.bodymaintenance.co.uk](http://www.bodymaintenance.co.uk)

## **J.D. HALL** **CARPENTER AND JOINER** **(OVER 30 YEARS EXPERIENCE.)**

**FOR ALL YOUR WOODWORKING NEEDS**  
**CALL 01566 783566 OR 07881 752822**  
**[www.jdhalloakconstruction.co.uk](http://www.jdhalloakconstruction.co.uk)**

# Gardeners



Enjoy the Winners Circle  
For that champion veg  
Collect your own FREE  
Proper Well Rotted  
*The Only Local Source of  
Pedigree Fell Pony Plops*  
01566 783471



Free Bags Available!  
Trailers welcome!



## SOUTH WEST WILLS & PROBATE

Will writing tailored to your needs; home visits; Will storage  
Also:

## LASTING POWER OF ATTORNEY, LIVING WILLS

Contact Robert Cumming  
01822 860281 / 07958 669541



Robert Cumming is a Member of the Society of Will Writers and Estate Planning Practitioners and complies with its Code of Conduct.  
[www.willwriters.com/codeofpractice.html](http://www.willwriters.com/codeofpractice.html)

# Tavy Turf

Pete Badge  
01822 610998  
07980564175

## Growing & Supplying

Turf, Topsoil & Compost

Acres of weed treated turf all ready to be cut.

All turf is cut fresh then supplied direct to your drive.

Topsoil and Compost dry stored

## Landscaping & Laying

Years of experience in clearing, planning, landscaping lawns & laying turf.

Diggers, Stone Buriers, levellers & graders

## Grass Cutting & Maintaining

Specialists in maintaining large lawns & playing fields.

Grass Cutting, Collecting, Disposal & Mulching.

Vegetation Clearance.

**We only grow professional turf & use specialist machinery**



**citizens  
advice**

## Could you help people with their problems?

**We are expanding our advice team in Okehampton and are seeking more volunteers for a variety of roles from reception to advisers:**

**If you have good communication and computer skills  
and are looking for a challenging and satisfying volunteer role with full  
training, then call us now**

**Call Shirley on 01837 54840**

Torrige, North, Mid and West Devon Citizens Advice Bureau, Charity no. 1068496

## **EMERGENCY NUMBERS** **FIRE, POLICE, AMBULANCE**

**999**

*For all other information and contact  
with Police stations call 101*

**Your local police contact for  
Lewdown. Chillaton. Stowford Lifton  
area is PCSO David Chapple**

**Work mobile no 07864104728**

**For HORSE WATCH**

**Gina. 01837 840716**

**For Neighbourhood & Farm Watches  
and crime prevention advice  
please contact PCSO Dave Chapple on  
his mobile no above**

**Floodline 0345 988 1188**

**Parish Clerks**

Lewdown Grouped

Peter van Delft 01566 783023  
lewdownnpc.clerk@gmail.com  
[www.lewdowngroupedpc.org.uk](http://www.lewdowngroupedpc.org.uk)

Milton Abbot Grouped

Shane Honey 01822 840454  
shanehoney7@hotmail.com  
[www.magpc.co.uk](http://www.magpc.co.uk)

Stowford

Peter van Delft 01566 783023  
stowfordclerk@gmail.com  
[www.stowfordparishcouncil.org.uk](http://www.stowfordparishcouncil.org.uk)

**West Devon M.P.**

Geoffrey Cox M.P. 01822 612925

**County Councillor**

Kevin Ball 07870 377879

**Borough Councillors**

Milton Ford Ward

Mr Bob Baldwin 01822 611289

Bridestowe Ward

John Hockridge 01837 861221

Caroline Mott 01837 861212

Tamarside Ward

Chris Edmonds 01566 784794

**SCHOOLS**

Lewtrenchard 01566 783273

Lifton 01566 784288

Milton Abbott 01822 870273

**COLLEGES**

Tavistock 01822 614231

Okehampton 01837 650910

Launceston 01566 772468 / 773918

## **RING AND RIDE SCHEME**

Okehampton Area 01837 55000

Tavistock Area 01822 618028

## **COMMUNITY GROUPS**

Cricket Club 01566 783565

Chillaton Football Club 01822 860476

Chillaton WI 01566 783296

Lamerton Pony Club 01822 860350

Lewdown Past 01566 783396

Lewdown Residents Assn 01566 783320

Lewtrenchard W.I. 01566 784104

Lifton Surgery 01566 784788 or 111

Red Spider Company 01566 783505

Recreation Field 01566 783367

Stowford Hall 01566 783223

Victory Hall 01566 783267

Youth Cricket 01566 783565

Young Farmers 07531 286011

## **ADVICE HELPLINES**

Citizen's Advice Bureau 08444 111444

West Devon Women's Aid 0183755228

Age Concern 01752 665424

Health Info Line 0800 665544

Homelessness Trust 01822 615259

Parentline 0800 800222

Relate 01392 275681

Samaritans 08457 909090

Tavistock Area Support Services (TASS)

(Age UK is at TASS) 01822 616958

Transport to Health 01822 617525

Victim Support 01822 820455

Youthwise Okehampton 01837 54004

## **SHOP & POST OFFICE**

Copper's Post Office & Stores Lewdown  
01566 783218

## **Newslink Day**

Come and help put the next Newslink  
together.

**Wednesday 24th Jan. 2018**

**2pm @ Victory Hall**

We would welcome your assistance in  
collating the pages, stapling or folding  
the magazine... and you get a cup of  
tea and a biscuit.